Morning Oregonian.

VOL. XVIII. NO. 218. PORTLAND, OREGON: WEDNESDAY OCTOBER 16, 1878. DOUBLE SHEET.

GENERAL NEWS.

(BY TELEGRAPH TO THE OREGONIAN.)

A Pow Wow.

Washington, Oct. 15.—The *Times'* special from Camp Sheridan, via Camp Robinson, gives an account of an important council at Camp Robinson. Thirteen of the principal chiefs of the Chalky band of Sioux met Col. Thornburgh and Maj. Carlton, and the pipe of peace was passed around and good feeling prevailed. Spotted Tail said he was getting old and tired of war, and assured Thornburgh that he would not allow fugitive savages if they should enter his camp. He said that if the Indians now therein from the army had not properly treated by their agents there would have been no trouble. The continued loyalty of the Brule was vouched for, and the council was brought to an end.

The Recent Storm.

Chicago, Oct. 15.—Saturday's storm was the most severe that occurred on the island since the memorable gale of 1841. Charles Killen, who was taken from the wreck of the schooner *Ella A. Stimpson*, after having clung to the rigging 36 hours, He was the only survivor of a crew of seven.

Another Cricket Game.

Detroit, Oct. 14.—The cricket match between an eleven and eighteen of Dearborn club, of Detroit, was concluded this morning. The Australians won the toss and sent the Peninsulars to the bat. The first inning the Peninsulars scored 32, the Australians went to the bat at 1 P. M., and at this time was called had scored 129 runs with the loss of six wickets. The result of the inning will be played to-

Another Bolter Heard from—How to Buy Silver.

New York, Oct. 14.—Secretary Sherman has added that hereafter silver bullion will be sold publicly from the best bid to supply the bidding to be open to all and the bullion delivered at the mint.

Division of Iowa Democrats and Greenbackers.

Dubuque, Oct. 16.—The Democrats and Greenbackers of this district will hold a joint convention in Mount Pleasant next Tuesday to nominate a candidate for congress. They think all other districts will do the same, thereby uniting they can carry a least one of these districts. They justify their action by the declaration that, according to the last congress, the time for holding congressional elections in this state is on the Tuesday after the 1st Monday in November.

Porter's Case.

New York, Oct. 14.—In the Fitzjohn Porter court-martial today, Dr. Wm L. Faxon, of Quincy, was recalled. He was assistant surgeon on the campaign of the 32d Massachusetts in Morrill's division, Porter's corps, and was relieved from Warrenton Junction in August 1862, and reached Bristol station in September. Near the latter place he saw Porter riding in front of a house five or six hundred feet from the road, and heard him say to Morrill, who was near by, "Go and tell Morrill to advance," adding, "I don't care if I don't get there." On cross-examination he said he was positive that it was in front of that Bristol Station was reached, and that official reports and other testimony which he had seen fixing the hour before noon, did not influence him in what the word "there" in the conversation referred to, nor that Porter had said to Pope that morning and had ordered the latter to hold and remain there. He said he knew nothing further than the remark as he had heard it, and did not want to know any more about it.

Another Son of Lincoln.

Robert T. Lincoln, son of the late president, was a witness. He lives in Chicago and is a lawyer. He had a conversation with Porter in January, 1868, regarding the court-martial in this case and his father read a note from Porter requesting that in consequence of the action of the union forces he should be restored to his corps, and expressed himself willing to abide condemnation of Porter and said that the steps taken in connection with the case would, in his opinion, have justified the death.

Cross-examination Lincoln said that from his remarks that he believed at the time Porter was guilty of the charges.

Objected to this testimony and stated that when the petitioner introduced Gov. Curtin's testimony as to his conversation with Lincoln a few days before his death, in which he believed Porter to be guilty, and that he intended to order a retrial, that it was conversation with reference to the application by Porter for a restoration of the case. The testimony was, however, admitted in connection with Gov. Curtin's evidence. Shows the change that took place in the president's mind after two months had elapsed and he had time to inform himself as to the case.

Other witnesses were then called in succession by the judge advocate, all members of the Pennsylvania cavalry, but their testimony was not of any importance.

Witnesses were called by Porter's counsel, seven more by the judge advocate, when nothing of importance was elicited, and at a late hour the board adjourned. Gen. Porter requested the reporters to state that the package of letters returned to him by Gen. McDowell last week, to which reference has been made by some of the papers, contained nothing but old private correspondence before the war and had no connection whatever with this case.

The Murder Roll.

Fort Platte, Neb., Oct. 14.—It is established that the total number of citizens murdered near the state line by the Cheyenne Indians who crossed the U. P. R. R. track on the 4th, was 43,—33 on the Sappa, 15 on Beaver creek, one on Prairie creek and five near Republican river.

A Robber Killed.

Fort Sully, D. T., Oct. 14.—A fight took place this afternoon at Brigand camp, 15 miles south of this city, between the sheriff and two road agents, in which one of the latter, Tom Price, was four times shot—twice fatally. He is now in the hands of the authorities. His companion escaped and the sheriff is still in pursuit, with a prospect of recovering the treasure taken from the mail coach Sept. 26 h.

Indian Rumors.

Numerous Indian rumors are afloat, but without authority.

Hard Times.

Whatever is one thing, says the Philadelphia Ledger, that all the orators on finance fail to recognize, because it has root in popular favor, is the pernicious doctrine of legal tender. Until it is determined for good that money has no authority to disturb the settlement of business by legal tender legislation, there will be no enduring basis for sound prosperity. It is a doctrine full of menace to industry that there is any power lying behind the hand of authority to make anything a promise in the fulfillment of a contract a fixed value.

EUROPEAN NEWS.

The Khyber Pass.

LONDON, Oct 14.—A dispatch from Simla says the latest rumor is that an immediate advance through the Khyber pass is probable. The rumor appears to rest on no particular authority. The Khyberees report Afghans in the pass suffering from fever The viceroy's native emissary writes from Cabul, under date of the 6th inst., that he has received permission to leave and would bring the ameer's answer.

A Berlin dispatch states that as Tchataldga which the Russians continue to hold, does not belong to the line which the London cabinet considers necessary for the defense of Constantinople, the British fleet will not return to the neighborhood of the Bosphorus It appears definitely settled that Dr Falk will remain in office as minister of ecclesiastical affairs.

His Sovereign Rights.

LONDON, Oct 14.—A Constantinople correspondent reports that the sultan wished to add to his note to Austria an intimation that any further advance of Austrian troops would be considered in contravention of international law and an infringement of his sovereign rights. He was only persuaded to omit this by Safvet Pasha offering to resign.

Treaty with Austria.

The chief difficulty to the conclusion of a treaty supplementary to that of San Stefano is that the Russians insist upon the insertion therein of article 2d of the treaty of San Stefano. At least two great powers support the porte's objection to this article, as it would interfere with certain stipulations of the treaty of Berlin concerning Eastern Roumelia.

Vesuvius still Blowing.

NAPLES, Oct. 14.—The volcanic activity of Vesuvius has greatly increased.

Projected Visits to Cyprus Declined.

LONDON, Oct. 15.—It is announced in official form that Sir Michael Hicks-Beach, colonial secretary, and Wm. Henry Smith, first lord of admiralty, have renounced their projected visit of inspection to Cyprus and Malta owing to the unsettled state of affairs in the east.

Turkey will Resist Austria.

VIENNA, Oct. 15.—Simultaneously with the presentation of his credentials, the Ottoman ambassador to Vienna, was ordered to declare to the court that the porte would be compelled to oppose by arms the advance of Austrian troops upon Novi Bazar.

The Porte Independent.

CONSTANTINOPLE, Oct. 15—The porte will not submit to the powers final treaty which is now being negotiated with Russia.

Want to Return.

The Lazes in Constantinople have petitioned Prince Labanoff, Russian ambassador, for passports enabling them to return to Batoum.

The Count Wants to Know.

Count Zichy, Austrian ambassador, has request ed in a friendly manner, an explanation of the concentration of troops at Kossova.

The Socialist Bill.

BERLIN, Oct. 15—The reichstag has thrown out six clauses of the Socialist bill prohibiting Socialist writings.

An "Understanding" at Last.

LONDON, Oct. 15.—A Pera correspondent is informed that Russia and the porte have arrived at an understanding for the joint occupation of the Rhodope district.

Another Trouble.

VIENNA, Oct. 15.—A dispatch says that new complications have arisen. It is reported that Montenegro and Roumania refuse to restore their Turkish prisoners until they receive their allotted territory and monetary compensation, respectively.

Constantinople's Line of Defense.

LONDON, Oct. 15.—A Constantinople dispatch says that the completion of the defensive lines of Constantinople has been authorized.

A Revolt.

Some tribes near Bagdad revolted and captured the town of Samam. The Turkish authorities telegraphed, urgently calling for reinforcements.

SOUTH AMERICA.

A Crew in Distress.

PANAMA, Oct. 6—The passengers and crew of the wrecked Pacific Mail steamer *Georgia* are now here, and will sail for San Francisco in the *Colima*.

The Cerro de Pasco Mine.

Late advices from Peru say the machinery for the mine at Cerro de Pasco, which lately arrived at Callao from San Francisco, are being rapidly forwarded. A force of mechanics, engineers and laborers are on hand at the mines and will press the work forward to early completion. The tunnel, shaft, drifts, etc., to thoroughly open the mine are already well under way, and it is expected the bonanza which will rival the Comstock will shortly be reached.

Gold Discoveries in Chili.

Advices from Chili report that gold in paying quantities has been discovered in the southern part of the republic, and already a location has been made by English capitalists of Valparaiso. The gold exists in placers, which are said to be very extensive. There is abundant water to enable hydraulics to be employed in conducting the work of washing out the deposits, and extensive arrangements for canalization, building flumes, etc., to convey water to the mines, have already been commenced.

WEST INDIES.

The Santa Cruz Insurrection.

HAVANA, Oct. 14.—A French steamer from St. Thomas has arrived, bringing further particulars of the insurrection in Santa Cruz. It broke out in the west end of the island, where three fourths of the towns were burned and pillaged. The insurgents then traversed the island towards Bassen, but, fortunately, a timely arrival of forces from St. Thomas saved that part of the island. Sixty-seven sugar estates were burned, and only nine of value remain. The principal leaders of the insurrection are now undergoing trials About 800 insurgents are still scattered about the country. Cause of the insurrection was short payments of wages and the refusal of the authorities to give passports to negroes. Santa Cruz was already declining rapidly, and this land is therefore totally ruined. Merchants of St. Thomas lost heavily.

Probably Lost.

Advices from Santo Domingo say there is no tidings of the American schooner *Jordon L'Mott*, carrying ex-President Gonzales and twenty-two of his followers, to Cusacio, and it is feared that they all perished in the severe hurricane which swept the south coast of Santo Domingo on the 3d of September.

The *Pall Mall Budget* in a recent issue states that the estimate of Mr. Caird is that Great Britain will require some 13,000,000 quarters of wheat from foreign countries in 1878 to supplement the deficiency in the home production. The paper thinks this will prove to be an underestimate. A quarter is equal to eight bushels, giving a total of 104,000,000 of bushels as the estimated deficiency. The *Budget* estimates that this will cost Great Britain $150,000,000, to be paid to America and Russia, both of which countries have shown a growing disinclination to take pay in exchange commodities.

"Loyal to McClellan."

[New York Special, Oct. 7.]

In the Porter case to-day, Mr. Ormsby, a correspondent of the New York *Times*, testified that he called upon Porter in 1862 to obtain a copy of a paper, and was accompanied by the stenographer of the court. He heard Gen. Porter say to the stenographer: "I was not loyal to Pope; I was loyal to McClellan."

PACIFIC COAST NEWS.

CALIFORNIA.

Mr. Colton's Funeral.

SAN FRANCISCO, Oct 15—The funeral services of the late D D Colton were held at 9 o'clock to-day at Grace church The services were conducted by Rev. Dr Platt In accordance with the wish of Mrs. Colton there was but little display, the flowers and drapery being subdued and appropriate. Mr Colton was a member of the Academy of Sciences, and this association attended the last rites over their dead associate. The following gentlemen acted as pall bearers J D Fry, D O Mills, R A Hammond W M Gwin Lloyd Tevis, W. B. Ashburner, A N Towne, E H. Miller, Jr., Judge Lorenzo Sawyer and Oliver Eldridge.

His Journey Ended.

SAN FRANCISCO, Oct 15—The man with the wheelbarrow has just arrived from across the plains, and wheeled his vehicle up Montomery street sixteen days ahead of time, followed by a shouting crowd.

Dividend Declared.

SAN FRANCISCO, Oct, 15.—A second dividend of 10 per cent. to depositors in liquidation has been declared by the Masonic Savings Bank, and will be paid on the 22d inst.

Assessments Levied.

The Leopard Mining Co. have levied an assessment of 50 cents per share, delinquent November 19th, Utah one of $1 per share, delinquent November 20th.

A Brig on Fire.

SAN FRANCISCO, Oct. 15.—The U. S. steamer *Tuscarora* is coming up the channel, having in tow the Hawaiian bring *Violet* on fire. The *Tuscarora*, coming up the coast from Mexico, discovered the *Violet* on fire yesterday afternoon off Half Moon bay. The sea was too heavy at the time to approach the brig, but the steamer laid by and piloted her into Half Moon bay, where her passengers and mails were put ashore. The *Tuscarora* then took her in tow for this port. The *Violet* has a cargo on board valued at about $2,500, including a lot of lime, gunpowder and other combustibles. She left this port ten days ago for Honolulu, and will probably have to be scuttled and the cargo will likely prove a total loss. The origin of the fire is not known.

The Big Suit in Another Form.

SAN FRANCISCO, Oct. 23 —In the 23d district court to-day the action commenced by John H. Burke against J. C. Flood, J. W. Mackey, J. G. Fair, the Pacific Mill and Mining Co. and the Consolidated Virginia Mining Co., to compel defendants, with the exception of the last named, to refund to the Consolidated Virginia Co. $20,015,000, paid to the Pacific Mill and Mining Co. by the Con. Va. company for the reduction of ores, and including the value of tailings retained by the former company, and the value of certain lots of land in Virginia City sold to the former company for a nominal sum and alleged to be worth $15,000. The complaint alleges that these transactions occurred during the time that Flood, O'Brien, Barron and Wallace were directors of both companies. The value of the tailings is alleged to be $20,000 000 and the cost of reduction $5,000,000. The Con. Va. Co. is made defendant in the action, because the company refused to bring the above suit, and it is desired by plaintiff to bring the company into court.

NEVADA.

Fire in Lady Bryan Mine.

VIRGINIA, Oct. 13 —The hoisting works in the Lady Bryan mine took fire at 5 A. M. today and burned. There were 4 men in the mine at the time, but none of them got any water on the fire. The engineer left his post and all fled, leaving thirteen men in the mine. The first intimation these miners had of anything being wrong was when the red-hot cage came to the bottom of the shaft. They then rallied and climbed one after another up the shaft amid falling firebrands 280 feet to connection with old workings, whence they made their escape. Loss, $200,000; insured fully.

The Cross-Cut in Sierra Nevada.

VIRGINIA, Oct. 15.—Experts who have visited the Sierra Nevada mine this morning say that the cross cut looks as well as ever. The general average of assays in the face of the cross-cut is $270.

BRITISH COLUMBIA.

Political.

VICTORIA, Oct. 15.—The political canvass is progressing briskly. The candidates for the commons are Sir John Macdonald, A. DeCosmos (late member) and J. P. Davies, a prominent merchant and auctioneer.

From the Mines.

The news from Cassiar continues good. Extensive gold placer discoveries have been made. The steamer *Olympia* on Sunday brought down $70,000 in dust.

Shipping News.

The steamship *Alaska* arrived yesterday and has gone to Sound ports.

The bark *Hezelhurst* will carry a cargo of Chinamen to Hongkong.

THE STATE PRINTING FRAUD.

The following is a memorandum of warrants drawn and paid from the treasury to M. V. Brown, on account of state printing during the last four years:

Warrants—1874-6		*Warrants*—1876-8	
291	$1,891 15	127	$1,100 00
292	1,000 00	155	3,800 00
293	1,000 00	207	1,000 00
294	1,000 00	206	1,000 00
295	1,000 00	205	1,000 00
296	1,000 00	203	2,000 00
297	1,000 00	198	100 00
298	312 97	195	804 00
686	1,000 00	197	1,000 00
692	228 00	200	552 19
731	1,000 00	210	675 00
743	1,000 00	212	188 55
744	1,000 00	214	2,000 00
749	2,000 00	200	300 43
750	2,000 00	129	400 00
751	2,000 00	218	821 21
752	271 25	204	2,000 00
755	2,000 00	202	2,000 00
756	2,000 00	211	315 24
1020	436 78	478	1,409 54
		735	700 00
		722	1,100 00
		774	100 00
		736	140 00
		785	5,560 00
		782	1,740 00
		1466	21 93
Total	$23,511 15		$29,328 09
Deficiency reported			1,058 77
Total			$30,381 86

This makes a total of $55,693 01. It does not include the printing of all the recent reports, which would add lagely to the sum. All the printing done by Brown, if charged fairly and according to law, could have been done for $30,000. It has cost the state almost $60,000. In plain words there has been a swindle of fully $25,000. Did anybody make a remark about fraud?

THE STATE FAIR.

Eighteenth Annual Exhibition of the Oregon State Agricultural Society.

THE HOPS—A SLIGHT ACCOUNT OF SOME OF THEM—THE DAY'S TROTTING

SALEM, Oct. 15

The weather clerk was in better humor this morning and we will cease grumbling, for although the air is raw and the ground muddy, the improvement on the former days of the fair is so great as to make it almost seem pleasan

Hoping to gather information which we have before sought for in vain, we strolled out to that part of the ground where the stables are, and found a large number of fine horses, the display in this line being very nearly as great in number and as good, if not better, in quality than last year.

W.C Myer, of Jackson county, occupies the same stables held by him last year, and has them well filled with nine horses imported mostly from across the Atlantic though colts of the Percheron breed raised in Oregon show no deterioration. The king of this blood in Oregon, as is well known, is dead, having been poisoned by some miserable miscreants some months ago Pride of Percha and Gen. Fleury, however, fill his place well, and by some the former is regarded as fully equal to the old horse Mr Myer has also five Shetland ponies, four of which he drives to a buggy and attracts much attention. They are very diminutive in size, the smallest of the five being five years old and weighs 410 pounds the lightest is four months old and weighs 135 pounds. A part Percheron colt on the ground, about the same age, weighs 670 pounds. The 3 year old Shetlands weigh 305 pounds, while three are 3 year olds here which weigh 1,060 pounds. The same gentleman has four Arabian stock which attracts much interest, and Arabian Boy is one of the most beautiful animals in form and action on the grounds.

Major Ferris Clydesdale stallion, Centennial, exhibits all the desirable qualities of this large breed to quite as great an extent as any other horse on the ground

S. G. Reed's stables contain Young Marquis, a magnificent stallion, Oregon Laddie, a 4 year old, and Scottish Lass and King William, two three year olds of the Clydesdale breed.

Gleason & Pugh, of Marion county, have some fine specimens of horses in their stables, which, to our unbridled judgment are as well adapted to the wants of this country as those of more noted strains Among these are Rob Roy, 4 years old the mare Jess and Merry Mason, all adapted to use as draft horses or roadsters

Among the owners of superior displays of blooded horses, and we may say really fine specimens of equine excellence, Messrs. Redmond & Smith, of Yamhill county, take no second rank. Their stables embrace the fine seven-eighths Clydesdale stallion Ontario Champion and the half blood Belmont Jake, and stallion Rockwood by Fleetwood, dam by Alexander's famous Abdallah Wilkes, a son of Rysdik's Hambletonian, and Young England, a powerful horse, a cross between the English draft and the Cleveland bay.

Wm. Pickering of McMinnville, has a fine young horse, a colt of Milton, another fine stallion sired by Royal George and owned by Redmond & Smith.

James Wilkinson has a beautiful jet black 3 year old Amigrant colt, Blackthorn by name and a very fine animal.

Wm. Townsend a fine mare, pedigree not given, with a magnificent colt by her side sired by Myers' White Prince, now dead. He also shows a yearling about as good as can be found anywhere out of the same mare and by the same sire.

John Downing, of Marion county a first rate Ben Roy, 5 years old, and a year old, by Ben Roy also

R. B. Hayes, of Lane county, enters Dick Shelshaw and Kosciusko as roadsters, and they are compact, neat and of good action.

J. E. Jones has a bay filly of fine form 4 years old entered as horse of all work. He also enters Pots, a mare 11 years old, as a draft horse.

S. G. Reed's Hambletonian Mambrino and Pedro are among the noted trotters present. He also exhibits the brood mare Prunella and a colt, a 2 year old, by Autocrat, and the five year old stallion Woodbine, sired by Bordem, dam by Mambrino Chief.

Col. Nesmith has several fine horses, mares and colts from his farm at Lixie, on the ground, among which we notice a spendid brood mare and colt, Beecher, a 2 year old, by Black Stranger, and Brigham same age, by Windsor Knox, two very fine colts He also has a 2 year old filly, of fine form and size, and the well known thoroughbred stallion Black Stranger.

Frank Wilson has a colt by Nesmith's Black Stranger, which is pronounced by judges to be the best colt of that trotting cross on the ground.

W. H. Hetcher, McMinnville, shows a beautiful dapple gray stallion; John Downing, Marion county, a dark bay Messenger 5 year old stallion; J. G. Hughes of Aumsville, Grey Buck a Messenger and Hambletonian stallion. Wm. Chalmers of Washington county, a noble colt by Autocrat. Wm Chalmers, Jr. has a bloodmare with a suckling colt by Bruce's Centennial and a 2 year old filly out of the same mare by Young Marquis. The filly last named is of great size, but is of splendid form, and with good luck will make one of the most magnificent animals in the state.

W. W. West, Columbia county, has a dark bay John & Henry 3 year old, powerfully built, of good action, and weighing 1,400 pounds.

Thomas Townsend of Marion county, has a Percheron colt 2 years old, weight 1,170 pounds.—a good member of this large breed.

W. T Newby of Yamhill, has a beautiful bright bay stallion of the John & Henry and Archie blood, 4 years old, weighing 1,080 pounds, and is 17½ hands high, a splendid specimen of the draft horse.

S. A. Riggs of Polk county, has a half blood Percheron. Young Prince, a good animal.

R. H. Osborne of Marion, has an imported Percheron 8 year old, which fully equals in size, for his age, any horse of the kind ever imported into the state.

THE TROTTING TO DAY

was a spirited contest in a 3 in 5 match, mile heats, by Parrott, Lady Faustina, and a California mare named Nellie Patchen. It became necessary to a decision to trot the 6th heat. As the race closes at the time the train leaves, and no accommodations for reporters are provided at the track, we can only give a summary.

Trotting, 3 in 5, mile heats, premium $250

L B Lindsey names b h Parrott	3	5	1	2	2
J. Misner names s m Nellie Patchen	1	2	2	1	1
A. Shannon names b m Lady Faustina	2	1	3	3	3

Time 2 40½, 2 44½, 2 41½, 2 40½, 2.45½, 2.47.

Two year old race at noon to morrow.

Indications of fair weather this morning gladden the hearts of exhibitors, and an increased activity is noticeable throughout all departments of

THE PAVILION.

The most attractive addition that has been made to the art department is furnished by Mrs J DeVore Johnson, who exhibits nine paintings in water colors, of Oregon ferns, flowers, and berries, in autumn tints. Miss Nellie Meacham displays a fine collection of autumn leaves in frames. The cut flowers, entered to compete for Vick's premium are placed at the central entrance of the horticultural department and make a fine showing. There are thus far two competitors for this premium, Father Dielman and Mrs. Florence Garrison. Both collections are exquisite. The floral department presents a most attractive appearance Henry Miller, of Portland, occupies the entire center with his display of ferns, variegated plants and evergreens. Of these last he exhibits fifty varieties, and of the variegated about sixty, many of which, as the *Coleus* in six varieties, are extremely beautiful. Of the foliage plants, twenty varieties of the *Begonia Rex* natives of Brazil, are shown, all quite ornamental. In flowering plants this division is simply gorgeous, every inch of space being occupied by shrubs, each of which seems to outrival its neighbor in brilliancy. The superintendent has just informed us that two wagon loads of plants are still to come; and upon our query as to where they are to find room he glanced around, merely shaking his head in perplexity.

Division E has received many additions. Mrs. J Condit exhibits 25 specimens of fruit dried by hand and a fine assortment of canned fruits; Mrs. S. A. Chadit, two lots of Oregon made candies; Mrs. J. N. Taylor, sixteen kinds of jelly and eight of pickles; Mrs. Delashmutt, three kinds of wine and four of pickles; Miss F. L. Campbell, thirteen kinds of jelly, Mrs. Louisa Forstner, specimens of currant, blackberry, apple, elderberry and cherry wine.

A large number of articles have to day been added to division L, many of them very elaborate. The most noticeable are curtains and bedspread in hand knitting, by Mrs J. G. Mitchell and Mrs. William Underhill; pillow shams, embroidered, braided and ruffled, by Mrs. D. Strong, and a large assortment of ladies' underwear, on which an amount of tucking, ruffling, embroidery, tatting and crocheting is exhibited that is truly wonderful.

In Mechanics' Hall the display is greatly improved to day. Prentice & Co. have on exhibition a number of beautiful organs and an upright piano of exquisite tone. The furniture display is elegant The walls are well lined with pictures in oil colors and crayon A beautiful collection of steel engravings is shown by Mrs. Wetmore. Of the oil paintings Miss Lillie Glenn of Portland exhibits three that display talent and care. J Hansen a collection, the subjects being Oregon scenery, wherein we can almost hear the dash of waters and the rustle of branches. Clyde Cooke, a painting of Mount Rainier as viewed from Tacoma, which bears traces of his youthful genius, and Addie L Ballou, three specimens of portrait painting, that stamp her as an artist of no mean ability.

The display of flowers in wax, feathers hair and cephyr, has greatly increased, some really elegant samples in each being placed What with the exhibit and the music, the hall possesses many attractions, and has been thronged all day

Among articles that we scarcely know where to place, we note a sword case composed of 6,000 pieces of Oregon wood, inlaid in design quite artistic, the work of F. Babcock of Salem a walking cane of bone, finely carved by N B Nelson, A silver fish which bees will be forced to make honey to order, by Asa McWillis of Alsea Bay, an Australian cockatoo and magpie, exhibited by L Myers, and two dozen pairs of canaries by Mrs L. S. Pratt.

The Buena Vista steam pottery works show fine specimens in the line of jars, jugs and vases Of the latter, one pair in Etruscan style are handsome A B Clark, of Oregon City, shows samples of wood work, baskets, clothespins, etc., of home manufacture. The "big apples" are exhibited by H. W. Prettyman, who shows two of the *Glorie Mundi* variety that weigh two pounds each and measure sixteen inches in circumference. He also has this wonderful anomoly, the "pound pear," last is a two-pounder. One of the most amusing and attractive things we have noticed is the *Camera Obscura*, where, in a little building erected for the purpose, life on the fair grounds is mirrored in ever shifting panorama the sun being the artist

Competition in various lines of business is shown to-day for the first time A number of exhibitors petitioned the board on yesterday to continue the fair through next week After taking the matter under advisement it was decided that the rules of the society prohibits such extension, and that all they can do will be to continue the "police force" for a time, leaving it a the option of exhibitors to continue the display or withdraw their entries. As we close our record for the sixth day a heavy shower of rain and sleet is falling, but sundry patches of blue sky keep alive a forlorn hope in the breasts of the suddenly drenched individuals who on the forenoon sunshine had decoyed from home and tent.

Mrs. Dunniway has obtained the consent of the managers of the Y. M. C. A to lecture on to morrow (Wednesday) afternoon at 2 o'clock P. M., in the building dedicated to "Gospel" meetings, she will take for her subject "Why should Women be Suffragists."

MISCELLANEOUS.

The much improved attendance the Opera House Company presented "Baby" last night at Reed's opera house, Salem It was produced well, but has to our notion little merit, Mr. Barrows makes out of "Couch" all that is possible and is the central figure At times considerable fun is created, but there is so much childish talk in it that one becomes disgusted with the play on that account Barrows, Billings and the rest of the leading members save it by their excellent theatricals. "Ocoreon" to night, and Friday night a benefit to Mr. Fitzgerald when the "Romance of a Poor Young Man" is billed—a good play.

Ubiquitous Samuels of the *West Shore* is here and is working like a beaver.

Several persons have gained entrance through openings near the gate A quietus has been put on the arrangement.

The booths were flooded on Monday morning—water a foot deep. Portlanders were reminded yesterday while in that locality of the flood in June, 1876.

Light fingered gentry have plied their work with great earnestness

P. HOTALING, 431 Jackson st., San Francisco.

A. M. LORD, 25 Front st., Portland.

P. HOTALING & CO.

Importers of WINE WINES AND LIQUORS

Sole Agents for the J. H. CUTTER Old BOURBON WHISKY. And W. J. Lemp's St. Louis Beer.

NOW LAND NG!

Ex "BORROWDALE," from Liverpool, DIRECT.

275 TONS Marshall's Liverpool FINE SALT.

423 tons Bowers' Liverpool Fine Salt.
75 " Verdin's " do
Extra Dairy. in 200lb, 100lb and 50lb sacks.
195 tons Liverpool Coarse Refined Salt. in 200lb sacks.
90,000 Second Hand WHEAT SACKS.
600 bxs WINDOW GLASS, assorted sizes
6 casks SODA ASH, 52%
200 bbls. SODA CRYSTALS.
10 casks Bicarbonate of SODA.
100 kegs do do
75 drums CAUSTIC SODA.
10,000 FIRE BRICKS.
10 casks FIRE CLAY.
5 casks CREAM of TARTAR.
160 cases Refined Swan TABLE SALT.
100 do Red Cases GENEVA.
100 do Green Cases do
65 bbls. GUINNESS' STOUT, in pints quarts.
150 cases Martell's BRANDY, one, two and three Star.
150 cases Hennessy's BRANDY, one, two and three Star.

For sale in quantities to suit the trade at Importing rates, by CORBITT & MACLEAY.

MARX & JORGENSEN,

No. 26 North Front Street, Portland, Ogn

Importers of

Fine Brandies, Wines, Liquors.

Sole Agents for the

Stonewall Old Bourbon WHISKY,

From Chas. Rebstock & Co., St. Louis,

Depot of Julius Dressel's

SONOMA VINEYARD.

Sole Agents for Jos. Schlitz Brewing Co's Celebrated MILWAUKEE (WIS.) LAGER BEER.

Sole Bottlers for the celebrated Gambrinus Brewery Lager Beer.

In consequence of Low Freights, we are enabled to sell

CARPETS, WALL PAPER, And Upholstery Goods, AT BOTTOM PRICES!

NEW PATTERNS by EVERY STEAMER

WALTER BROS.

WANTS.

WANTED.

A WOMAN OR GIRL FOR GENERAL HOUSEWORK for a family of two; German preferred. Apply immediately at No. 381 corner of Seventh and Montgomery. 015dlt

WANTED.

A GIRL TO DO LIGHT HOUSEWORK—GOOD references requirec Inquire of WHITE & GLINE, 130 First street, P. O. 015dlf

WANTED,

TWO MORE PUPILS TO ATTEND THE COURSE of Mechanical and Engineering drawing and higher mathematics. Apply at the draughtsman, Chief Engineer's office, O. S. N Co. 015dlf

INFORMATION WANTED.

OF THE PRESENT WHEREABOUTS OF RICHARD H. DAVIS, who resided at Astoria about two years since Address WILLIAM DAVIS, care "Oregonian," Portland 015d3t

WANTED,

A GOOD SECOND HAND SET OF BEDROOM FURNITURE Carpet, Toilet set, &c. Address F. MAN Lock Box 23, Postoffice 014d3t

WANTED,

A SMALL FURNISHED HOUSE IN A CENTRAL location. Good references given if desired Address D, Oregonian office. 010d3t

GIRL WANTED.

CONSTANT EMPLOYMENT FOR A GOOD SERVANT girl to do general housework. Inquire at No 120 Taylor street.

TO LET.

ROOM TO RENT.

A LARGE FRONT ROOM NICELY FURNISHED near the Postoffice. Address Box 50.

FURNISHED ROOMS,

TO LET. ENQUIRE AT NO 89 SALMON ST., opposite the Court House. 012tf

OFFICE TO RENT.

THE OFFICE NOW OCCUPIED BY THE "OLD Call of the Insurance Co," No. 9 First street. Possession given immediately Inquire of Sam. M. Dunnell, General Agent. 010dtf

FOR SALE.

ATTENTION, MILLERS!

FOR SALE—AN IRON FRAME DOUBLE GEARED 24 inch BUHR MILL, all complete, just uncased from manufactory. We have also in stock Belting, Buckets, Frostnails, Bolting Cloth, and General Mill Furnishings. ALLEN & BLACK, No. 10 N Front street, Portland. to19

FOR SALE.

FIRST CLASS SPOKE MACHINE—NEVER used and fully warranted: cost $500; will be sold cheap. Address ALLIS & BLACK, Mill Furnishers, No 10 N Front street, Portland to19

PROFESSIONAL CARDS.

PIPER & DONOVAN, ARCHITECTS,

Office in Terwilliger's Building, Room No. 16, cor. Morrison and First streets.

JULES KNAPP, ARCHITECT,

Chamber's Building, S. E. cor. First and Morrison sts

RALEIGH STOTT. JNO. N. GEARIN

STOTT & GEARIN, Attorneys at Law.

Room 1 and 2 Terwilliger building, opposite Occidental Hotel. Portland, Oregon.

O. B. BIRD, M. D.,

Homœopathic Physician and Surgeon.

Office street, above Fourth. Office on ground floor. Office hours—8 to 9, 3 to 4, 6½ to 7½. al6dtm

PRIVATE BOARDING.

PRIVATE BOARDING.

PRIVATE BOARD, WITH OR WITHOUT LODGING, can be obtained by calling at 47 Taylor street, bet. Second and Third. 014d3t

ROOM AND BOARD.

THREE YOUNG MEN WITH GOOD REFERENCES can find board and rooms and a good home at 91 Taylor st. 013d3t

MISCELLANEOUS.

LOST.

BETWEEN LACHAPELLE'S BOAT-HOUSE AND Morrison street, a gent's gold ring, cameo setting. The finder will be suitably rewarded by leaving at this office. 010dlt T. A. C.

NOTICE.

FROM TO-DAY, OCTOBER 15, THE PRICE OF CRACKERS will be reduced 4 cent per pound. LIEBE & HOELBING, CARL VOSS. 015 6t

NOTICE.

BARQUE "ENCORE," CAPT. RICHARDS, from Sydney, N. S. W. Neither the Captain nor the undersigned consignees of the above named vessel will be responsible for any debts contracted by the crew. 014dlt CORBITT & MACLEAY.

NOTICE.

BARQUE "IRVINE," CAPT. MALCOLM, from Brisbane. Neither the Captain nor the undersigned consignees of the above named vessel will be responsible for any debts that may be contracted by the crew. 013d3t JAMES LAIDLAW & CO.

NOTICE.

BARQUE "BORROWDALE, CAPT. KEWLEY, from Liverpool. Neither the Captain nor the undersigned consignees of the above named vessel will be responsible for any debts that may be contracted by the crew. 012dlt BALFOUR, GUTHRIE & CO.

NOTICE.

TAXPAYERS OF SCHOOL DISTRICT NO. 1, Multnomah County, will take notice that the School Tax for 1878 is due and payable at the office of the School Clerk, on Third street, No. 143, where the tax can be paid, and if the same will be received until 5 P. M. on each day, from 9 A. M. to 4 P. M. Office hours each day, from 9 A. M. to 4 P. M. Sept. 25, 1878. D. W. WILLIAMS, School Clerk. 24tf

PIANO TUNING AND REPAIRING.

J. P. THOMSON, PRACTICAL PIANO MAKER, begs to announce that he has permanently located in Portland, and will be pleased to receive orders for Piano Tuning and Repairing throughout Oregon and Washington Territory. All work warranted. Leave orders at D. W. Prentice & Co's MUSIC STORE, 168 First st., Portland. 20dlm

PALACE LODGING HOUSE,

(Ainsley & Hegele's New Building,)

COR. MORRISON & THIRD STREETS,

Portland, Oregon.

Furnished Rooms in Suits, or Single, by the day Week or Month.

MISS H. MENEFEE, Lessee.

Gentlemen and their wives will find superior accommodations at this House. al6dtm

JAS. A. KING, Notary Public, EDW'D CHATTIN, Commissioner for Oregon.

KING & CHATTIN,

(Successors to F. J. Thibault, deceased.)

Notaries Public, Commissioners of Deeds,

For all the States and Territories.

CONVEYANCERS,

REAL ESTATE AND GENERAL AGENTS.

Office—442 California St., San Francisco, California.

Particular attention given to the taking of Depositions. oldwtf

A FTER MUCH SOLICITATION THE UNDERsigned has fitted up rooms with tables, chairs and necessary conveniences for the accommodation of pupils in PENMANSHIP.

For terms, or other information call at the office in Gilman's building, opposite the O. F. Temple, near the Y. M. C. A. Rooms.

Copying, Lettering, Card Writing and anything in the line of Artistic Penmanship done at reasonable rates. Box at foot of stairs for convenience of those who may not have time to call.

o12dlm W. S. JAM

The Daily O
MONDAY MORNING

LETTER FROM

THE STATE LANDS DEVE
TERIAL IN THE LEGISL
FOR THE NORTH PACIF
AND OREGON & ELROAD

Matters have gone
monotonously quiet, of
quite waked up yester
the committee on the a
of select lands comm
startlin report that the
dexterously mixed, and de
employ a shorthand
witnesses, and had th
session was over; for th
do it in now. The testi
was telegraphed you
notes sent to-day show
The leading Democrat
with each other in an
and Mr. Galloway, chai
tee, when asked if this
testimony, promptly r
given as a sample, and t
of the same kind in the
tee, if gentlemen wante
for awhile animated a
the openness with wh
meet reflects credit on
The general opinion is t
posed of really good
gogues seem to have got
solid element that mean
trifle with the interests
some of the younger Det
ris, Hewitt, Galloway,
Speaker—are evidently
record for good honest
by the by, shows himsel
and gives general satisf
has become rapid, an
gavel and in his rulings
that President of the S
any percentage over hir
of it, they both hail
Yamhill will have to w
Lane will get the start
to our mutton, which i
late board of state
It must be taken
that there is a
now, and we must g
ested a fair show to exp
they can hardly satisf
that is upon the loose
has been done and acc
is considered rather ac
sinning, and has our sy
extent, for the fix he is
hope he will come ou
We shall see what we
investigation will tell
the scrutinizing mind
the committee, led th
daylight. When it co
millstones he comes
and as long as he is or
have a keen scent.
ceedings a while you
Thompson is sharp
whole legislature, and
you observe a while
amused to see that
watches Thompson,
faith in him when he
and suspect his sh
projects and intentic
will not be sharp enc
The proposed pass
right of way to the N
with considerable of
on the ground that w
such a bill and, it
Thompson claims t
reorganization of th
the first act and rec
struck me as strange
with the inquiry: H
other corporate frau
of their kind grant
rather thin. Judge
company, thinks th
and that the state
least he says he th
members seem un
some restrictions o
age roads will be
and my own sym
while I am also d
to that much bamb
ration. It is our
to the east, and we
it, whether we like
[The gregarious
provement act put i
as substitute for se
that were summaril
make an Irish accou
wrong end, it clot
swamp land grant (
in 1872) to the Salt
that what lands ar
fend, and the mag
per cent, of the pro
used, first, to buil
road, and then to
miles of narrow gra
roads named in the
project (on paper)
leaves and fishes
lously, of the wido
and of that worth
Sailor, to say not
move mountains
build railroads. I
roads and for an i
that can build ther
as the boy was wit
out of gas, or ra
gauge, and we
a suggestion, timic
gress be prayerfull
silver soap mudhe
salted, in the Oc
swamp land area,
sistently, for so m
them that they w
and they belong
We have also th
$30,000, to start
asset-ic look. W
moreover, so that
nies can use the
state treasury, as
A state official of
wit says he object
ing deposited in
would have no
be stolen, unless
be deposited with
if eit a petit larce
I am told it is
ternal improvem
across the Stygia
county, so throw
bridging the bl
slough of despo
lie and the dell
track railroads a
sembles an omni
dangerous becau
whereas every
should stand
its projectors wo
stitution before
for their spirit
says: "Every
subject
it the title." T
For an internal
a portage railroa
a railroad in
road in the W
railroad in De
Blue Mountai
7th. For a wi
Study the co
you drive your
Lane county.

FINAN

SA
Legal tenders
par.
Silver coin—

San Francisco Produc
ket

Wheat—$1 67½ refused
in milling; California ch
@1 60; 1 6
Salmon—Sellers very obstin
Flour—Good to choice Wasa
demand.
Barley—Sales of 60 tons choi
Oregon, at $1 25.
Oats—Common and fair to good, receipts large
from all sources; very little demand; market ge
neralized; milling quotable at $1 40@1 45.
Rice—Market active at full prices.

ATLANTIC MARKETS.

CHICAGO, Oct. 4.—Wheat—79½c for November de
livery.

The rush now is at the C. O. D. Grocery.

The Daily Oregonian.
WEDNESDAY MORNING, OCT. 16, 1878

DECISION IN THE U. S. CIRCUIT COURT BY JUDGE DEADY.

U. S. Circuit Court—District of Oregon.

MONDAY, October 14, 1878.

Teresa E. Coulson v. Byron Z. Holmes, Alice J. Strowbridge and Mary A. Hueston—Suit in equity.

(1.) REVOCATION OF WILL. A conveyance of property previously devised works a revocation of such devise; and this, where the conveyance is to the devisee accompanied by a trust in favor of the devisor.
(2.) ALTERATION OF ESTATE. A will does not take effect upon an after acquired estate, and any alteration of the estate of the testator in the premises after the devise works a revocation of the will.
(3.) JUDGMENT OF PROBATE OF WILL. A court may determine that certain premises are not within the operation of a certain will without questioning the validity of such will or the legality of the judgment admitting it to probate.

DEADY, J.

This suit is brought to establish an alleged trust in certain real property situate in Portland, in favor of the complainant, Teresa E. Coulson, *nee* Holmes, and her two sisters, the defendants, Alice J. Strowbridge and Mary A. Hueston, who having refused to join in the suit as complainants are therefore made parties defendant; and for an account of the rents and profits as against the defendant Byron Z. Holmes; and also to procure an equal partition of the premises between the plaintiff and said defendants, by a sale thereof and a division of the proceeds.

The bill alleges that at and long before March 29, 1870, Thomas J. Holmes, the brother of the plaintiff and the defendants, was the owner of an undivided half of the premises in question, and the defendant, Byron Z., the owner of the other such half; that at the date aforesaid, said Thomas J. executed a conveyance of his interest in the property to the plaintiff for the expressed consideration of one dollar, but in fact without any consideration and in trust for himself; that at and before the date of such conveyance the said Thomas J. was threatened with an action for seduction, and being of weak mind and greatly under the influence of the plaintiff, he was induced by the latter to make the same so as to prevent his property from being taken to satisfy any judgment for damages which might be obtained against him in such action; that the plaintiff accepted said conveyance with a full knowledge and understanding of the purpose with which it was made, but afterwards and upon various pretences deferred the reconveyance of said property in pursuance of said trust with the hope of defrauding the lawful heirs of said Thomas J. of their just rights in the premises—the said plaintiff being well aware that said Thomas J. was not likely to live long; that said Thomas J. died on December 27, 1875 leaving as his only heirs at law the plaintiff and defendants; that since the date of said death there has been received and appropriated by the plaintiff from the rents and profits of said premises the sum of $600 per month; that said premises are of the value of $30,000, and consist of lot 2 in block 38 and the southwest quarter of block 16, together with a strip 80 feet long by 51 feet wide off the west end of lots 3 and 4 of said block, upon which there are valuable buildings; that an equal partition of the same among the parties aforesaid cannot be made in kind without irreparable injury thereto; and, that since the death of the said Thomas J. the complainant has frequently demanded from the defendant, Byron Z., a conveyance of her interest in the premises and an account of the rents and profits thereof, but he has always refused and claims to own the same absolutely.

The defendants, Strowbridge and Hueston, do not answer. The answer of the defendant, Byron Z., admits the making of the conveyance as alleged but denies that it was made in trust, and denies all the allegations of the bill as to the causes which induced the execution of the same. Admits that since the death of Thomas J. he has received from the property as rents and profits about $12,000, and that the rents now amount to the sum of $550 per month.

By way of "a further and seperate answer" the defendant also alleges that Thomas J. on February 27, 1868, duly made and published his last will and testament whereby he bequeathed and devised to said defendant all his real and personal property of whatever nature and kind; that said Thomas J. died as aforesaid, leaving said will unrevoked; that the conveyance aforesaid was afterwards made by said Thomas J. to prevent the possibility of his intentions as expressed in said will from being defeated by the loss or destruction of the same or any improvident disposition which he might otherwise make of his property prior to his death, and not with any intention to revoke said will; and that the same was duly proven in the proper court about April 16, 1877.

The complainant excepts to so much of the answer as sets up the making and proof of the alleged will for impertinence upon the ground that the subsequent conveyance of the same premises operated so far, as a revocation of the will.

The law of Oregon (§ 790 civ. code) following the statute of Frauds of Charles II. §6, ch. 3, provides that "a written will cannot be revoked or altered otherwise" than by another writing executed by the testator in the same manner, or else by burning, tearing, cancelling, obliterating or destroying the will, with the intent and purpose of revoking the same, by the testator or in his presence and by his direction.

But notwithstanding this statute it has always been held that a will may be revoked by implication or inference of law. (4 Kent, 521.) Among these implied revocations is any act of the testator which alters the estate or interest held by him in the lands devised at the date of the will; as for instance, a conveyance of the same or a valid contract to do so. The will takes effect only at the death of the testator. Real property acquired after making the will goes to the heir. If, therefore, the testator is not siezed at the time of his death of the same estate or interest in the premises that he was at the time of making the will, the same does not pass by the devise but goes to the heir. (Ballard v. Carter, 5 Peck., 144; Jetile v. Picard, 4 Or. 293.) This is held either upon the ground that the alteration of the estate is evidence of a change of purpose on the part of the testator, or more properly, that it works a revocation of the will by depriving the testator of the estate devised and thus leaves nothing for the will to operate upon at his death

(Walton v. Walton, 7 John. Ch., 263; Minuse v. Cox, 5 Ind., 450; Herrington v. Budd, 5 Denio, 322; Besley v. Besley, 14 How, 305; Ballard v. Carter, 5 Pick, 116; Kean's Will, 9 Dana, 25; 4 Kent, 528; 2 Am. L. Cas, 608; 2 Green, Ev., § 686; 8 Bac. Ab., 500.)

The statute of this state upon the subject of wills (§9) has changed this rule so far, as to provide that "A *bond, covenant or agreement* * * to convey any property devised or bequeathed in any last will previously made, shall not be deemed a revocation of such previous devise or bequest," but that the same shall pass to the devisee, subject to said bond, covenant or agreement. A mere *agreement*, therefore, to convey no longer works a revocation of a previous devise of the same property, but a conveyance or other act which passes the title and produces an alteration in the estate of the devisor, is left by the statute to have the same effect upon a prior devise as before its passage.

The answer of the defendant Byron Z. admits the conveyance of the premises to himself subsequent to the making of the will; and if such conveyance was absolute as claimed by said defendant there could be no question but it operated to revoke the previous devise to him. In that case Byron Z. would hold under the deed and not the will, because before the will took effect—December 27, 1875—the testator had conveyed all his interest in the premises to the defendant, and there was then nothing left in the former upon which it could operate or take effect. In such case the devise would be adeemed or defeated.

Upon this view of the matter, any reference in the answer to this will, except so far as the personality is concerned, is certainly impertinent. For as to the lands conveyed by the deed, the will is non-existent and of no effect. In Kean's Will, *supra*, Patrick Kean devised a tract of land to John Kean and afterwards executed a deed conveying him the same land. The court held that Kean took the land under the deed and not the will, and "consequently the will was inoperative and void"—that is, so far as the land conveyed was concerned. But the bill alleges that this conveyance was made in trust for the grantor therein, and unless it was so made the complainant has no equity. The effect of the conveyance upon this view of the transaction was to pass the legal estate that was in Thomas J. at the time of making the will out of him and into the defendant, Byron Z., but in trust for the use and benefit of Thomas J. It was said by Lord Mansfield in Doe v. Pott, 2 Doug. 722, that the doctrine of revocation by alteration of the estate had been carried to an absurd length in some of the English cases; and in Ballard v. Carter, *supra*, Parker J., in delivering the opinion of the court, said, that in assenting to the doctrine—"we would understand by *any alteration* of an estate, a material alteration; one which changes the nature and effects of the seizin of the testator;" and that the court was not inclined "by anticipation to adopt as law" such cases as where the alteration was for the express purpose of giving effect to a will, or where an estate was changed to a fee by a common recovery, the testator supposing; when he made his will that he had a fee, or when the testator, parting with his estate for an instant, took the same estate back again or conveyed the estate to another for his own use, but would consider them when they arose.

But in Walton v. Walton, *supra*, Chancellor Kent held that an agreement to sell, being in equity equivalent to a conveyance, was a revocation of a prior devise of the same property—and this, although such agreement was rescinded whereby the testator at his death held his estate in the lands free from the effect of the act which produced the revocation—substantially as though it had never taken place. And in Bosley v. Bosley, *supra*, Mr. Ch. Justice Taney states the rule with apparent approval which is deduced from the authorities in 4 Kent, 528, as follows:—"The same interest which the testator had when he made his will should continue to be the same interest, and remain unaltered to his death, and that the least alteration in that interest is a revocation." In this case the legal estate in the premises passed from the devisor to the devisee by the conveyance of March 29, 1870—according to the answer absolutely, but according to the Bill in trust for the grantor. In the one case, the whole estate having passed from the testator and none taken back, nothing is left on which the devise can operate, and it must fail, not so much on the ground of revocation as the want of a subject matter on which to operate. (2 Am. L. Cas., 671.) In the other case, the whole estate passed from the devisor also, but at the same time he took back another estate in the premises—a use to himself. And although this may be said to be substantially the same estate yet is technically different. There was an alteration of the estate, and that, according to all the authorities, works a revocation of the devise.

The application of this rule to cases where the conveyance is inoperative and passes no estate, or where by the same instrument or transaction the testator takes back a beneficial interest in the property doubtless had its origin in the very natural preference which the common law gave to the heir over the devisee—a stranger to the inheritance. In England since 1 Vic., ch. 26 § 23, and in many of the American states this rule has been modified by statute so that a conveyance shall not affect the operation of a prior devise upon any interest in the property which the testator had power to devise at his death. 1 Red. on Wills, 333.) Even under this rule an absolute and unqualified conveyance of the devise works a revocation of the will ex necessitate, but any disposition short of or other than this leaves the devise to stand subject to the conveyance. Under these statutes the legal estate in the premises in controversy would vest in the defendant, Byron Z., at the date of and by means of the deed, while the trust estate or use given to Thomas J. would also pass to the former under the will upon the death of the latter.

If the law were not so well settled otherwise by a long and uniform course of decisions, and if the Oregon statute changing the rule as to agreements to convey had not omitted conveyances therefrom and thereby indicated the intention of the legislature to leave them to have the same effect upon a prior devise as before, I should be inclined to hold that this was a case where the alteration of the estate, being technical rather than substantial, is not sufficient to revoke the prior devise but rather suggests an intention to anticipate or facilitate it by vesting the legal estate in the devisee at once and leaving the use to pass to him under the will upon the death of the testator.

But this point was not made in the argument for the defendant. Indeed the ground mainly relied upon for the defence was that "the question whether the will was revoked or not is a question of *factum*;" and that this question under the law of Oregon is in "the first instance exclusively for the probate court," and cannot be inquired into collaterally in any other; citing 1 Jarman, 109, 150, 220; 2 Green, Ev. § 680; California v. McGlynn, 20 Cal., 232, and other like authorities.

But as has been shown a will may be revoked by implication or operation of law as well as by the express act of the testator; and the question of revocation in this case is one of law and not of fact. The enquiry does not touch the validity of the will nor the legality of the judgment of the county court admitting it to probate. Therefore it is not necessary to consider whether by the laws of this state the judgment of such court is conclusive upon the validity of the will or not. In both Besley v. Bosley and Ballard v. Carter, *supra*, it was held that the devise was revoked and that the property passed under the conveyance and not the will. But it does not appear to have been suggested that that was a collateral or any attack upon the judgment of the court admitting the will to probate. In fact, neither the will nor the judgment of the county court can be affected by the decree of the court in this suit. At most, the court will only determine that the premises in question are not within the purview or operation of the will—that the estate of the testator therein at the time of his death having been acquired in contemplation of law after the devise is not affected by it.

The exceptions are allowed.

John H. Reed and *Stidwell Dell* for the complainant.

Eugene A. Cronin and *John Waldo* for the defendant.

STEINWAY PIANOS
BETTER
Than They Ever Have Been.
3!!!
Three new very important improvements added
Through which the most *perfect tone* is obtained!
No other manufactory of Pianos has it!
Call! See! and hear the instruments!
You will be convinced it is the truth.
WAREROOMS,
Third St., between Taylor and Salmon
IMPROVEMENTS ARE ALL PATENTED.
ALBERT HARTSCH,
SOLE AGENT,
Has a fine stock always on hand to select from.

P. PETROVITS,
PORTRAIT PAINTER.
STUDIO—First Street, cor. Alder,
Over Young Men's Christian Association.
Samples of Portraits can be seen at Morse's Palace of Art. s17d1m

One price to all at the C. O. D. Grocery.

DRY GOODS CLOTHING.
Fall and Winter
SALUTE.
OF THE
Leading Clothiers
IN OREGON,
Cor. First and Alder Sts.
Something Interesting To All!
Mammoth Stock Offered
Embracing the NOBBIEST and the CHOICEST Goods in
ULSTERS,
OVERCOATS,
Choice Diagonal,
English Tibbet,
French Cassimere,
And Mohair
SUITS.
All manufactured expressly for this season's trade by the Leading New York Clothing House.
Also, Everything of the Best Quality in Gents'
UNDERWEAR,
Extra Fine Quality
White and Colored Shirts
Our own make.
NOVELTIES
IN
Neckwear and Silk Hdkfs.
PERNOT'S PARIS
Kid Gloves
Best in the world.
ENTERPRISE!
One of the principal features of our Establishment, offers
Unusual Attraction!
As regards Styles, Quality, Quantity and Price!
IN OUR
MERCHANT TAILORING
DEPARTMENT
We have a LARGER STOCK, BETTER SELECTION & MORE CHOICE GOODS than any other house north of San Francisco; and being presided over by the BEST CUTTER in Oregon we guarantee satisfaction to our customers.
Attention is called not only to the Quantity of Goods in our Establishment, but to the Quality of our Stock, all at the very LOWEST PRICES.
FISHEL & ROBERTS,
The Leading Clothiers of Oregon,
Corner Alder and First streets, Portland

DRY GOODS, CLOTHING, &C.
The New York One Price Store
On Front Street, between Morrison and Alder,
BEATS THAT—THEY ARE SELLING
Ready Made Caps at 5c each!
20 Yds. Canton Flannel for $1.
The N. Y. O. P. S.
Beat that, they are selling Ready Made
Undershirts & Drawers, 25c ea.
REMEMBER
When you are in Portland and you want any Gloves, we are selling
Buckskin Gloves, per pair.....35c
Woolen Gloves.....10c
Woolen Mittens.....10c
Shaker Socks by the Hundreds of dozen, 3 pair for.....50c
Cotton Socks by the 1000 of dozen at.....5c
Men's Heavy Ulster Overcoats at.....$7 50
Waterproof Overcoats.....3 50
Overcoats.....$3 50 upwards
Boys' Overcoats.....$2 00 upwards
Large assortment Diagonal Suits at.....$7 50
Leather Finished Overalls, pr pair.....50c
White Shirts, each.....50c
Calico Shirts.....40c
Handkerchiefs, per doz.....50c
Red Flannel Undershirts and Drawers, each.....75c
Four point all wool Double Blankets $4 25
Linen Finished Paper Collars pr bx.....10c
Silk Bows, each.....5c
Men's Hats from.....50c upwards
Boys' Hats.....50c upwards
Boys' Garibaldi Suits, each.....$1 00
Large Discounts on Wholesale Sales.
Country orders promptly filled and speedily dispatched.
Correspondents will please address
NEW YORK ONE PRICE STORE,
FRONT STREET,
Between Morrison & Alder, Portland, Or.
Harris & Lichtenstein.
SPECIAL NOTICE
TO THE TRADE!
In order to enable our customers to compete with and force from this market all EASTERN SHODDY, we have made
SWEEPING REDUCTIONS
IN
Family Blankets,
Colored Blankets,
Blanket Coats and Ulsters,
Cassimeres, Tweeds, etc.
Flannel Underwear,
And Overwear, etc.
We invite the attention of the trade to our Immense Stock and Reduced Rates.
OREGON CITY WOOLEN MILLS,
JACOBS BROS. & CO.,
Agents,
PORTLAND OREGON.
s17d1m1s
REMOVAL.
BON TON DRESSMAKER.
Madame R. DeWinslow,
Of Paris,
FINDING HER PRESENT ROOMS UNSUITABLE for her increasing business, she begs leave to inform her former customers that she will remove to
No. 128 Main, bet. Sixth and Seventh sts.
Also, kept constantly on hand, FRENCH PATTERNS, from the leading houses of Paris.
Plummer Dried Fruits for Sale
500 TONS OREGON FRUITS PRESERVED BY the PLUMMER PROCESS.
The following medals were awarded for EXCELLENCE of FLAVOR, COLOR and CONDITION of FRUIT preserved by this process, viz: Two Gold Medals by the State of Oregon, 1876, 1877; U. S. Centennial Medal, Philadelphia, 1876, and Paris Exposition 1878. Address
W. S. PLUMMER, Agent,
Portland, Oregon.
o16d3m
A Large Assortment of
CHOICE GROCERIES
Constantly on hand and for sale by
CONE & McKERCHER,
40 FIRST STREET,
o6d1w Opposite New Bank Building.
Consignments of Wheat, Hops, Dried Fruit, and other Products,
Solicited. Liberal Advances made. Prices and other information promptly furnished.
CUTTING & MURRAY,
Commission Merchants,
au16d3mply 206 Front St., S. F.
The rush now is at the C. O. D. Grocery.

DRY GOODS, CLOTHING.
FALL OPENING
AT
J. F. D. Wrinkle & Co's.
We have just received a large and complete STOCK OF GOODS suitable to this season of the year.
Our Stock consists of
Black Silks,
Fancy Cashmeres,
Col'd Cashmeres,
IN THE NEW SHADES, STICK TO MATCH.
Black and Colored
Basket Cloths,
Mohairs and
Camel's Hair Goods.
A fine line of New Style Dress Goods at 25c per yard.
A full line of Ladies' and Misses' Cotton and Wool Hosiery.
Corsets, Kid Gloves, Fringes, Embroideries, Laces, Ruching, Ribbons, &c.
A large stock of Felt Skirts from 75c upwards.
A full Stock of
Domestic Goods.
We have a heavy Canton Flannel at 10c per yard.
A heavy Shaker Flannel at.....20c
A heavy Wool Flannel at.....25c
10-4 bleached Sheeting.....25c
5000 yds. slightly damaged Sprague Prints.....5c pr yd
A full Stock of Blankets, Bedspreads and Comforters.
We have several Special Lines of Goods in which we are offering great Bargains, of which we will make special mention later.
All we ask is an inspection of our Stock, as we know we are offering better Inducements than are offered elsewhere.
Orders from the country solicited and promptly filled. Samples sent on application.
J. F. D. WRINKLE & CO.,
221 First Street, cor. Salmon.
CLOTHING!
CLOTHING!
CLOTHING!
ACKERMAN BROS.
Invite the attention of the public to their immense Stock of
FALL AND WINTER CLOTHING
AND
FURNISHING GOODS,
Just opened. The Latest Styles of
French and American Cassimere Suits.
" " Diagonal Suits.
" " Worsted Suits.
A large stock of Overcoats and Ulsters, Boys' and Youths' Clothing, Trunks and Valises, at a
SWEEPING REDUCTION
ACKERMAN BROS.,
Corner First and Washington Streets.
GREAT BREAK
In Prices.
$30,000 WORTH OF CLOTHING
To be Sold in Ninety Days!
Greatest Inducement Ever Offered!
OUR STOCK IS OFFERED AT PRICES TO DEFY competition, the same having been purchased by bankrupt sale for fifty cents on the dollar and we give our customers the benefit at a small advance for CASH.
We shall close out surplus goods to make room.
Clothing for the Largest Men & Smallest Child.
SUITS IN ALL STYLES.
Overcoats, Ulsters, Capes, Talmas for all.
SHIRTS, UNDERWEAR, CAPS, HATS, TRUNKS, SATCHELS, &c.
Before buying be sure to inspect the IMMENSE STOCK of the old established CLOTHING HOUSE, and our reward for it, you will save money.
BECK & WALDMAN,
127 First Street.
ESTABLISHED.
C. SIMON & CO.,
No. 126 Front Street, near Alder,
DEALERS IN
DOORS, WINDOWS, BLINDS, AND GLASS.
Weights, Cords & Pulleys.
A New and Complete Stock
GLAZING TO ORDER.
HERMAN HIRSCH,
Billiard and Show Case
MANUFACTURER,
And CABINET MAKER,
No. 64 Front St., Portland, Ogn.
Country orders promptly filled at current rates.
NOTICE.
The First Exhibition of the PORTLAND INDUSTRIAL EXHIBITION will be opened to the public in the extensive warerooms of Messrs. NEWBURY, CHAPMAN & CO., MONDAY Evening Oct. 21st, and remain open during the week.
PETER TAYLOR, Pres't.
GEO. TIMES, Sec'y.

DRUGS, PAINTS AND OILS.
1851. 1878.
CHAS. HCDGE, GEO. W. HOYT,
T. A. DAVIS, F. E. ARNOLD.
PACIFIC WHOLESALE DRUG CO.
Importing Wholesale Druggists
AND JOBBERS OF
Window Glass, Oils,
AND
PAINTERS' STOCK.
Nos. 92 and 94 Front street,
CORNER STARK.
San Francisco Office—116 Front St.
New York Office—36 Platt St.
HAVING JUST MOVED INTO OUR New Store at the above location, we are now better prepared than ever to meet the wants of our patrons.
Our facilities for business are not surpassed by those of any firm on the coast. Our store is built especially for us, and with a view solely to the proper display and handling of our goods. Our Stock is large and complete in all its branches. In
Drugs and Patent Medicines
We carry a complete assortment, adding all new remedies as fast as they appear.
We have opened a
Druggists' Sundries Department,
Complete in all its appointments. We have a Novelty in the way of
TOILET ARTICLES
that must be seen to be appreciated.
We would call particular attention to our
Counter Balances, and Druggists' Prescription Scales,
by far the finest ever brought to this market.
We also offer a new and fine line of GLASSWARE, and can furnish a full outfit of
Glass Labelled Bottles
at short notice. To any one wishing to start a store, or to replace old ware with new, this is an advantage to have the bottles labelled at the factory, thus insuring the perfect fit of each label.
In White Leads, Mixed Paints, Oils,
Brushes, and Painters' Stock
of all kinds, we have an assortment and can supply anything ever shown in Portland.
We make a specialty of
LUBRICATING OILS
and buying our Stock at first hands can offer superior inducements to all who deal in them.
We also carry a very large Stock of
COAL OILS,
Embracing all the leading Brands, and sell them at prices which cannot be beaten.
Window Glass
We are prepared to fill orders for 15 and 24 Plate.
We have a Stock covering all sizes from 8x10 to 40x72, and shall be glad to furnish any information desired.

SALOONS.
"FOUNTAIN."
S. W. Corner First and Taylor Sts.
THE POPULAR
ADAM ZOR
Can be found at
"ADAM'S EXCHA
31 WASHINGTON STREET.
Our genial ADAM keeps the Milwaukee Weinhard BEER.
The Best Wines, Liquors and Cigars.
ELEGANT LUNCHES DAILY.
Gambrinus Brewery
WEST END OF B STREET.
THE BEER BREWED AT THIS Brewery is supplied to the public at the wholesale rate.
GAMBRINUS SALOON
Corner First and Pine streets.
Try it and judge its quality.
L. Fuchs.
Baldwin Locomotive Works
BURNHAM, PARRY WILLIAMS & CO., Philadelphia, Pa., LOCOMOTIVE ENGINES of all descriptions for both Narrow Gauge and Standard Gauge Railroads.
ALL WORK ACCURATELY FITTED by templets, thoroughly interchangeable, and GUARANTEED.
Illustrated Catalogues of NARROW GAUGE LOCOMOTIVES furnished on application.
WILLIAMS, BLANCHARD & CO.,
Contracting Agents for Oregon.
s17d2m2p
JAMES H. KOONS
Umatilla, Oregon,
FORWARDING & COMMISSION
MERCHANT,
RATES REDUCED.
A large Fire-Proof Warehouse for Storage.
Also, dealer in
DRY GOODS, CLOTHING, GROCERIES, Hardware and
GENERAL MERCHANDISE.
(Established in 1868.)
Mark Goods, care J. H. K. U. JAMES H. KOONS.
s18d3zp
COLUMBIA RIVER BAR.
SHIPMASTERS, OWNERS AND CONSIGNEES of vessels are hereby notified that the new Pilot Schooner RESCUE is now ready and in active service on the Columbia River Bar. She will cruise on the outside of the bar and be ready to take vessels to sea experienced and trustworthy Pilots on board of any vessels inward or outward bound.
ERIC JOHNSON,
THOS. DOIG,
M. D. STAPLES,
THOS. MASTERS,
Bar Pilots.
o6d4mWaS&wlm
E. H. C. TAYLOR,
AGENT
OREGON CITY & WILLAMETTE MILLS,
GENERAL COMMISSION
Office, No. 12 North Front St.
The C. O. D. Grocery is now all the rage.

NEWSPAPERARCHIVE®

PAINTS AND OILS

1878

E, DAV S & C),

lo esa e .ui s's

AND JOBBERS OF

ow Glass, Oils,

AND

NTERS' STOCK.

and 94 Front street,

CORNER STARK.

co Office—116 Front Street,
ork Office—36 Platt St.

UST MOVED INTO OUR NE
he above locat on we are now be
an ever to meet the wants of o

for business are not surpassed by
m on the coast Our store is
y for us and with every
splay and handling of our
rge a d complete in all its branch

nd Patent Medicines

mplete assortment adding al new
st as they appear

ned a

ts' Sundries Department,

l its appointments. We have many
e way of

ET ARTICLES

nat be seen to be appreciated

l particular attention to our stock

lances, and Druggists' Pre
scription Scales,

finest ever brought to this market

a new and fine line of SHELF
can furnish a full outfit of

Labelled Bottles,

To any one wishing to start a
place old ware with new
save the bottles labelled as th
ring the per cent fit of each lab

eads, Mixed Paints, Colors

es, and Painters' Stock

ve have an assortment for
ever shown in Portland

specialty of

ICATING OILS,

ur Stock at first hands can offer
nts to all who deal in them

y a very large Stock of

OAL OILS,

l the leading Brands and
which cannot be beaten In

in low Glass

ared to fill orders for 16 and
Plate
ock covering all sizes from 8x10
shall be glad to furnish estimates
don desired.

SALOONS.

FOUNTAIN."

corner First and Taylor Streets

HE POPULAR

DAM ZORN

Can be found at

M'S EXCHANGE

ASHINGTON STREET

ADAM keeps the Milwaukie
BEER.
Wines, Liquors and Cigars
EGANT LUNCHES DAILY

or. nus Brewery

T END OF B STREET

BREWED AT THIS BREWE
to the public at the well known

BRINUS SALOON

orner First and Pine streets

nd judge its qu

L Fel

LOCOMOTIVE

PARRY WILLIAMS & CO
LOCOMOTIVE ENGINES
for both Narrow Gauge a
Railroads.

ACCURATELY FITTED TO GAUGES
by interchangeable and PLAIN
TEED

talogues of NARROW GAUGE
s furnished on application

LLIAMS BLANCHARD & CO
Contracting Agents for California

ES H. KOONTZ,

Umatilla, Oregon,

RDING & COMMISSION

MERCHANT.

TES REDUCED.

-Proof Warehouse for storage"

Also, dealer in

OS, CLOTHING, GROCERIES
Hardware and

ERAL MERCHANDISE

(Established in 1863.)

oods, care J H K U
JAMES H KOONTZ

MEHA RIVER BAR

ERS, OWNERS AND CONSIGNEES
are hereby notified that the new Fl
SCUE is now ready and in active se
Columbia River Bar She will cr
e of the bar and be ready at all
perienced and trustworthy Pilot
vessels inward or outward bound
ERIC JOHNSON
THOS. DOIG
M D SLAPLE
THOS MASTERS
Bar Pi

The Daily Oregonian.

WEDNESDAY MORNING, OCT 16 1878

ENGLISH PECULIARITIES.

What John Thomas Saw in London

London Correspondence New York Graphic

Flagstaffs are poked out of church steeples. Omnibus drivers are quite dandy as to dress, wear gloves, and sometimes have a rose in the coat buttonhole Lord electioneering and business notices are posted on the church doors Gravestones in churchyards are laid flat on the ground, and graveyards are paved with epitaphs No drug stores open on Sunday until six o'clock P M A single woman after forty is called "Miss" out of courtesy No free lunches in the bars of public houses Waiting offices or halls in the hotels Every bar room is a public house Women and men are promiscuous patrons of bars In dress women are cumbersome baggy, about the skirts And ladies' shoes clumsy and ill fitting Side walks shops for selling cooked food are constant, such as roasts of all kinds, stewed beef and boiled vegetables Lime juice too. For sixpence a square meal can be bought and carried home to eat Penny eel and kidney pies for a penny "Refreshment Pie Houses" all over London Workingman may buy his steak or chop at the butcher's and have it cooked at the cookhouse The sign "no charge for cooking" is common in chophouse windows A cup of tea is one penny coffee three pence The tea is good, the coffee villainous This is plain poor man's living A penny will give a beggar a meal, viz a cup of soup and bread Shops ornamented with heavy brass moldings mounted on wood In this damp climate constant scrubbing and polish to keep them bright They are frequently moved in and are taken within at night, otherwise they are stolen Singular sight, though, to see a shopman thus dismount and paint the ornamentation of his shop doors and windows. There are miles on miles of small two-story cottages. In these live the working people Six story tenements as in New York are unknown The poor of Drury street here is narrow and grimy, but the house has more comfort than that of Gotham Tens of thousands in London carry their bit of back yard and strip of front garden. Baths, warm and cold, are abundant. Cold, one penny, warm, two pence. Best class, sixpence, including soap and towel Excellent gin at forty cents per pint The stuff sold in New York for "Old Tom" at $1 per bottle is used in comparison One needs now to visit Europe to learn what good liquor means. Dirt is abundant on both men and women in East London For greasy and rotten rags on men and women, London may stand All Thames steam ferry boats, cheap, dingy and dirty Funerals cheap. Can be buried for $20, with four hired mourners. Crape a yard in length dangling from their hats like a pirate's flag, red noses, black suits well faded at the seams Don't know who you are, what you are, where you came from, or where you're going to No matter Will mourn all the same, and after a funeral adjourn to the nearest public house and pray for another subject to mourn over. More gas in the streets at night than in New York. More life, stir, trade and street shows, such as "Punch and Judy," bands of street negro minstrels, Irish ballad singers Highland pipers, Italian ditto, German bands, pavement sketching artists with colored chalks, Bible readers, performing dogs, cats, mice and birds, acrobats and tumblers, Daily London papers rather slow Articles too long Too many words to say little, and sometimes nothing Endless column smell. Will concern themselves on some great accident like the sinking of the Princess Alice on the Thames, but little notice taken of a thousand notable things daily occurring in common life Police reports cumbrous Always include what the magistrate said when he tells John Bowers, whose wife, John Bowers, has kicked, beat and bruised her black and blue, besides driving her into the street all night, to go home and try to live with John in peace." Many music halls Different season every year, but the same old song Single ladies very numerous on the streets at night Also, drunken ones Railway stations Far ahead of Erie or New York Central Omnibus travel in city expensive, average 4 cents every mile and a quarter. The people are clean in habits. Religious scrubbing one yard square of doorstep in front of poorer class of dwellings on Saturdays Little attention paid to dirt on gowns or faces for weeks. Oysters are exposed for sale in tubs of fresh water at half a dollar a dozen Small and coppery Clams are unknown On the street boiled winkles, which taste like well-salted gutta percha Molasses called "treacle," and sold by the pound. Pies are unknown. An English pie is called a "tart." It is a dab of crust twice the size of a half a dollar, with another dab of jam inside "Corn," in the meaning, stands for any kind of grain But corn proper is quite unknown Green corn cannot be explained to the average English mind. Fine, tender stringbeans sell in market (September 14) A common shave costs a penny. Hair brushing, with dressers not included Basin and towel for washing your own face penny extra hair brushing, by machinery one penny ditto Barber here does not recommend hair restoratives, but forcibly advertises anti-bedbug powder

REV DR. CLARK writes

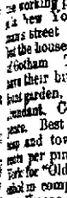

I have much pleasure in saying Fellows' Hypophosphites *improved my general health amazingly* It gives a clear skin and healthy countenance, but to know its virtues it must be used and were it within the reach of all classes, I believe it would be used universally, yes, by the well to renew their age, and by the sick to make them well. It makes an old person ten years younger 'This with God is true' Would that I could more widely make known my fur virtues.

ALEXANDER CLARKE, D D, Amherst, N S

I hereby recommend Fellow s Compound Syrup of Hypophosphites to all troubled with any difficulties or diseases of the lungs or nervous system, believing that had I not used it I would not now be living. HARRIS COFFIL, Windsor N S

Consulting Office for Consumptives, } Western Medical Institute Cleveland, O }

Mr James I Fellows—Dear Sir We were in error to prescribe your Compound Syrup of Hypophosphites by Dr McMaster, and its use has been attended with such satisfactory results as to warrant our employing it largely from this time forward. A ELEE Sr, M D

o6dMWS&w1m

E. H. C. TAYLOR,
AGENT
SALEM CITY & WILLAMETTE FLOUR MILLS,
GENERAL COMMISSION DEALER,
Office, No. 15 North Front Street. o10d6t

The S. O. Company is now all the rage.

THE PLUMMER FRUIT DRIER.

How shall I make a fortune? Why if you are a farmer and have an orchard go hold of one of the

CELEBRATED PLUMMER FRUIT DRIERS

And your fortune is assured Just think of the primitive New England days the frugal housewives and their thrifty daughters used to buy nearly all the family groceries by peeling apples by hand and drying them around the kitchen stove or in the sun A very slow and tedious process to be sure but still it was done But presto change See what human ingenuity has devised The Plummer Fruit Drier is to the fruit drying process what the sewing machine is to the household sewing, what the gang plow is to the ranch, what the spinning jenny is to the mill It is the great labor saving machine the great money making, invention of the present time

WHAT IS THE PLUMMER FRUIT DRIER

Briefly it is a large well contrived construction capable of holding some fifteen or more frames or trays together with so many square yards of galvanized wire cloth on which to spread the fruit This frame may be set in the orchard, or any other convenient place and it can be operated by a couple of boys or girls and is guaranteed to dry from one and a half to two bushels of apples per hour Just for a moment stop and compute the worth of such a machine in a household We are not speaking now of its other advantages We refer strictly to its

CAPACITY FOR MONEY MAKING

It is a fact that over three hundred of these driers are now in successful operation in the state of Oregon and Washington territory. The parties using them are drying from $500 to $1 200 worth of fruit each year and using only the regular force of labor in the family at odd times or in stormy weather Is not this a source of revenue worth looking after? Besides this the fruit dried by this process by these same people has been

AWARDED THE GOLD MEDAL FOR EXCELLENCE

By the Oregon State Agricultural Society The flavor color and condition of the fruit is unsurpassed It has been a crying sin and shame that so much delicious fruit has gone to waste Heretofore there has not been facilities for getting it to market and it has been left to decay upon the ground What a waste! Now it can all be made a source of revenue.

THE CHILDREN CAN BE SET TO WORK,

And thus two great ends may be conserved at the same time, namely the fruit can be made to yield a handsome income, while the children are learning the grand wholesome lesson of thrift, industry and economy We repeat it Every farmer who has fruit should by all means have one of these incomparable Fruit Driers And it is to be remembered that there are

NONE SO GOOD IN ALL RESPECTS

As the Plummer It has received the most flattering credentials from all parts of the country It would take a solid column to enumerate the different well known names whose credentials stand for the Plummer Fruit Drier We have omitted to state that there are different sized driers The Factory Drier is much larger, and is capable of drying six bushels of fruit per hour It requires four hands to work his machine These machines are peculiarly adapted to the pressing of Potatoes by the "Plummer Process" They have already a world wide celebrity Green Corn, Beans Tomatoes and in fact all sorts of vegetables and fruits can be successfully treated by this same process

FULL INSTRUCTIONS ARE GIVEN,

And those who visit the Fair should by all means examine these Driers for themselves The most polite and courteous attention is paid to all, and the genial consideration given to all inquiries makes it a delight to ask questions Every body should make it a point to see the celebrated Plummer Fruit Drier Every fruit raiser should study his own interest by purchasing one of them The investment would prove as rich as the Bible and far more permanent—*S F Bulletin*

The flattering estimonials to the operating and work done by the *Plummer Fruit Drier* continue to pour in upon the inventor No other machine compares with it in *cheapness* and the *effectiveness* in which it works The eighty cases of fruit recently sent to the great *Paris Exposition*, the telegraph announces was awarded the *Paris Medal* The, together with the great *Centennial Medal*, that was awarded at Philadelphia in 1876 and the *Gold Medals* of the State of *Oregon* in 1876 and 1877, only shows the appreciation of this *great invention* by the public at large *For economy it has no equal* Oregon has such a number of these Driers in operation that she is enabled to export a staple article of dried fruit unsurpassed by any in the world, thereby creating a demand that is continually increasing in importance. The fine flavor which the fruits of this region contain, is all preserved by this process, making them equal to fresh fruit, destroying the toughness common to dried fruits and impervious to all insect life, making it perfectly safe for the merchant to invest at all seasons of the year without fear of having it destroyed by vermin Fruit dried by the *Plummer process* may be kept for years and yet retain all its nutriment and nourishing qualities and will become a great source of revenue to any state where it may be introduced Everything that is preserved by it is *absolutely pure*, as no chemicals are used in the curing of *Fruits Fish Meats* or *Vegetables*

The Driers have all been manufactured up to this time in Oregon under the supervision of *the inventor*, and every machine properly set, and purchasers fully instructed in its operation and in the preparing and packing of fruits. I ask the fruit growers of Oregon to investigate this process, and although all other Fruit Driers have been partial failures financially, this one has proven itself a grand success in three hundred and fifty distinct trials Do not let this year's crop pass without a full investigation of its merits, and then purchase before you lose another season so valuable to yourself and family. Address, W S. PLUMMER, E. Portland, Ogn.

"PATRONIZE HOME INDUSTRY!"

WILLAMETTE STOVE WORKS,

PICHARD & LOWE Proprietors

Front Street, between Main and Madison

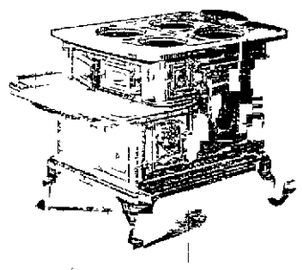

Dexter Cook Stoves, Parlor and Box Stoves Round Monitor, Hollow Ware &c

STOVE EXTRAS of all kinds made to order

OYSTERS.

GEM OYSTER SALOON
AND CHOP HOUSE,
Washington Street, bet First and Second

OYSTERS served in every style HOT MEALS at all hours
SHERRY & GILLILAND, Prop'rs

OYSTERS! OYSTERS!
ICE CREAM
AND
ARCTIC SODA!
AT
ALISKY & HEGELE'S,
Premium Candy Factory,
LIVERY AND HACK STABLES.

OREGON TRANSFER COMPANY
GENERAL
Forwarding & Commission.
FREIGHT AND BAGGAGE FORWARDED AND Delivered with Despatch Pianos and Furniture moved
ORDERS FOR HACKS PROMPTLY ATTENDED to Day or Night.
Office—S W. Cor. Second and Stark Sts Mark Care of O T Co

E. CORBETT'S
Livery, Hack & Feed Stables
(FIRE PROOF).
COR. SECOND AND TAYLOR STREETS
Reasonable Charges for Hire. Particular Attention paid to Boarding Horses
Orders for Hacks Promptly Attended to DAY OR NIGHT.

CALIFORNIA
ROOT TEA
The Reliable Cure for Chronic Complaints of Liver and Kidneys.

THE ONLY THOROUGH BLOOD CLEANSER The most pleasing grateful and satisfactory Strengthening Balm known constantly effecting surprising cures of wasting or debilitating diseases and complaints arising from weak or impure blood feeble circulation or impaired digestion when all modes of treatment fail In short great benefit in threatened or actual consumption and heart disease, owing to its peculiar and great influence on the circulation For the ills and weaknesses of women it is nature's most suitable and reliable remedy.

LIVER—KIDNEYS.

Its regulating and strengthening action on these organs is different to and more desirable than that of any article heretofore in use, for indigestion biliousness etc, as a tonic and malarial etc, it is unequaled while in chronic complaints it gives relief when all other remedies fail and is frankly acknowledged to be the *only* cure for many chronic complaints of a complicated nature

CATARRH,

The success of the CALIFORNIA ROOT TEA in curing Catarrh is proverbial and surprises many who do not understand the nature of this terrible disease which in most cases can be permanently cured only through the blood by a thorough course and this vegetable remedy, conceded to be the only thorough and permanent blood cleanser known, a course of it completely eradicating for all time the most virulent types of blood and skin diseases rheumatism etc All who use it leading druggists and physicians daily attest its great curing worth

Sold in its truly vegetable form in packets at $1 each packet makes a quart of rich balsam of which the dose is two spoonsful three times daily making its cost much less than other medicines. Make like tea or put in wine etc pleasant to take when nicely sweetened Sold by druggists and country merchants N B—Until further notice it will be sent by express or mail to any address on receipt of express or postoffice order, one packet $1 or six for $5 00

C E BURRAGE San Francisco Cal, sole proprietor Depot 1615 Mission street
Regular rates to the trade. o11d8m8p

Mechanics' Fair.

THE FIRST FAIR
OF THE
Portland Industrial Exhibit Association,
Will be held
OCTOBER 2st, 878,
And continue six days

For Space and further particulars apply to Morse's Palace of Art
PETER TAYLOR, President
GEO H HIMES, Secretary

M. NELSON,
Practical Locksmith.
Old Razors, Scissors and Knives Ground,
RAZORS AND LOCKS MADE, SAWS FILED
And Set, Tools Repaired and Tempered.
TAYLOR St., bet Front and First,
PORTLAND, OREGON.

BOOTS AND SHOES.

ANOTHER CHANCE IN BUSINESS
AND
Another Reduction in Prices.
MR JOHN KIERNAN
Has just purchased the entire stock of goods of Messrs. Wiberg & Kiernan
BOOT AND SHOE BUSINESS,
145 Front Street.
They respectfully wish to inform the public that they have just received direct from the Eastern and European markets a full and complete assortment of
BOOTS AND SHOES,
And shall sell them at prices to the Boot and Shoe trade which the other forsake
AS CHEAP IF NOT CHEAPER
Than any other house in Oregon
o16d1w WIBERG & KIERNAN

UNION INDIA RUBBER CO.'S

PURE RUBBER BOOTS.
[The lines on the Boot show Pure Rubber Springs made on the Boot, making it impossible for them to crack.]
Every Pair Warranted.
KAUFMAN, HECHT & AKIN,
AGENTS,
Stand 3 Front Street, Portland, Oregon.
au6d1m

HARDWARE IRON AND STEEL.

DAYTON & HALL,
Agents for
The Parker Shot Gun.
An Invoice of these Celebrated Breech Loading Shot Guns just received
PISTOLS, POWDER, SHOT, &c
HARDWARE,
AXES, SAWS, WEDGES AND SLEDGES,
Tools of every description Sole Agents for
The Centennial Scroll Saw.
Cor. First and Taylor Sts Portland

"DIAMOND,"
"Electric" and "Champion"
CROSS-CUT SAWS,
Mill, Mulay and Circular
Silver, Steel Axes.
IMPORTER AND DEALER IN
Shelf Builder's Hardware.
JOHN R. FOSTER,
Cor. Front and Stark Streets, Portland.

WONDERFUL, BUT TRUE!

ALL SICKNESS AND DISEASE OF WHATEVER name or nature cured without medicine Professor D HALL McLENNAN the Celebrated Healer Palace House corner of Morrison and Third streets cures without medicine by effects the most mysterious and astonishing chronic Catarrh Bronchitis Asthma Consumption Female Complaints Dyspepsia Rheumatism Scrofula diseases of the urinary and genital organs kidneys heart liver and all chronic diseases.

I am willing to forfeit $1 000 for any case of private diseases of either sex brought on by indiscretion or any other cause that I fail to cure in a short time without interruption to business

For the benefit of the laboring class I receive patients all day Sunday and make health examinations free to all every evening Sundays excepted Parties at a distance may consult me by letter free of charge by addressing Dr D HALL McLENNAN Parlors 8 and 10 Palace House corner of Third and Morrison streets Portland Oregon Old Bores positively cured in a short time

COWAN & DICK,
CONTRACTORS FOR
Gravel and Artificial Stone
ROOFING.
ALL KINDS OF ROOFING MATERIAL IN OUR line on hand and for sale New Roofing warranted five years
SIDEWALKS
Made of Concrete Artificial stone and Asphaltum We have just received a lot of Dr Boynton's patent TIN ROOF PAINT from New York Give it a trial Tin Roofs painted on short notice at reasonable prices All kinds of old Flat Roofs Repaired and warranted not to leak
Office, 251 South Front Street, opposite Or Furniture Factory. o16d1m

$350.

REWARD OF $350 IS OFFERED BY THE COMmon Council of the City of Portland for the arrest and conviction of JAMES JOHNSON charged with the crime of murder Description as follows: About 5 feet 5 or 6 inches high dark brown straight hair rather short dark brown eyes rather sandy complexion a little hump shouldered black felt hat with cord and tassel mixed brown coat fine checked dark pants, red binding round the waist new buckled shoe ties about No 7½ or 8 gray check cotton shirt no collar white canton flannel undershirt breast in shape of a shield bound with blue smooth face about 23 or 24 years of age On fingers of left hand imitation of rings tattooed in India ink Also he letters F T in India ink on left leg between ankle and knee L. BESSER, Chief of Police
Portland Sept 4 1878 o5d

J. W. GALE & CO.
General Commission Merchants,
402 Davis St., San Francisco.
Oregon Reference—REV W C CHATTIN

FOR TILLAMOOK.

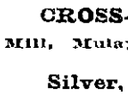

SCHOONER
EMMA THOMPSON
Will be here in a few days and ready to take Freight at EVERDING & FARRELL'S Wharf
Stable, 240 First Street.

ZAN BROTHERS,
Broom Manufacturers,
13 and 14 North Front St.
Importers and Dealers in
WOOD & WILLOW WARE,

DR. PAUL M. BRENAN,
His Wonderful Success
IN THE TREATMENT OF ALL
Chronic and Private Diseases.
He has astonished the People of this Coast by his skillful Operations.
HE HAS TAUGHT IN HIS
public and private lectures the true principles of health and life to both male and female Errors also warned them against habits that would inevitably to produce disease in plain and comprehensive language But where he has found them crushed and broken down by disease men all and physically, he has restored them to health and happiness for it is well understood that without health there can be no happiness
DR. BRENAN
has made a specialty in the treatment of the following diseases Catarrh Bronchitis and all diseases of the throat and chest by an entirely new system only known to himself Diseases of the Kidneys and Urinary Organs including spermatorrhea Seminal Weakness or premature loss of Manhood In the treatment of these diseases he has made a world wide reputation by his astonishing success not only on this Coast but throughout the whole United States. Diseases of the stomach bowels liver and kidneys as well as all diseases of the blood and skin he has become famous for and never fails to give relief at once and permanent cures the case if one is applied to in time.
THE DOCTOR HAS GIVEN SPECIAL LECTURES
to ladies only for years and is perfectly familiar with all female complaints and understands the delicate and refined organization as well as the proper remedies which should be used to alleviate their suffering and restore them to perfect health.
THE DOCTOR HAS THIS ADVANTAGE over most physicians—he can tell the patient the cause the moment he comes in contact with them without any aid from the individual. This secures in part for him great professional success.
All surgical operations can be performed by his skillful hand and the patient need not fear the result.
DR. BRENAN
will send to those living at a distance and who cannot well visit his office a list of Printed Questions and by the answers when filled out he can treat the disease as well as if present personally and will forward the proper medicines, or instruments, to any part of the country with full instructions and advice Each letter requiring advice or list of questions, must contain two postage stamps
Everything strictly confidential and honorable
THE DOCTOR
has studied in the best Medical Schools in Europe and three years in the Jefferson Medical College at Philadelphia, as more than one of the Medical men of the Medical Faculty in this State can testify
CAUTION.
Persons coming to Portland, requiring medical treatment of the proper kind to desire to consult with me, will please beware of persons who may try to coax them away to other so called Doctors through pretended friendship for the patients Look out for them they are knaves prompted by selfish motives and what they can make Beware and ask for DR. PAUL M. BRENAN the *Medical Lecturer* and read his sign on his door
Office, 63 First street, over the Corniches Franklin Bookstore

Seven Years,
(Including Postage)
THE WEEKLY CALL,
Published in San Francisco, California, is the cheapest weekly Journal on the Pacific Coast. It prints each week five columns of carefully selected stories for adults and one or two letter stories for children Correspondence from the Eastern States and Europe, Editorials Telegraphic News from the Eastern States Europe and the Pacific Coast Local News Religious News Dramatic and Musical Sporting and Athletic Agricultural News and Market Reports from New York Chicago Boston and London Commercial Record Mining Stock Reports Fashions, Farm Garden and Home Household Recipes Puzzles for the Children together with a large amount of miscellaneous reading The proprietors of THE WEEKLY CALL in a had prepared a Map of the States of California and Nevada which will be presented to every person sending one dollar for one year's subscription to the paper The map is superior to any heretofore published inasmuch as it shows the location of every town in either State The Map alone is worth more than the subscription price of the paper, and will not be sold or given away to persons outside of subscribers to the Weekly
A New Serial Story is about to commence and persons should subscribe at once
Include One Dollar and send your address to WEEKLY CALL, 625 Montgomery street San Francisco, Cal

J. L. BARNARD,
Corner Front and Salmon Sts., Portland,
Commission Merchant.
And dealer in GRAIN, FRUIT and PRODUCE
Agents for TERRA COTTA PIPE celebrated Buena Vista manufactory Orders filled consignments solicited o6d1m

MIL FRESE'S HAMBURG TEA is the best family medicine and will be found essential to be the most speedy, natural and comfortable aperient Brandreth

MIL FRESE'S HAMBURG TEA will instantly on the first dose relieve Heartburn sour stomach and dizziness and if used a few days will create a healthy appetite

MIL FRESE'S HAMBURG TEA is the best effectual remedy for all disorders of the liver and stomach and a perfect substitute for calomel

MIL FRESE'S HAMBURG TEA is the best remedy for Indigestion Biliousness Jaundice Weak digestion Sick Headache Nervousness Debility

MIL FRESE'S HAMBURG TEA is the best remedy for Dizziness Drowsiness Dimness of Vision Pain in the Head Cold Chills Flushings of Heat Horror of Disease Wakefulness Dreadful Dreams Melancholy and the blues

MIL FRESE'S HAMBURG TEA is the best remedy for Pain in the Back Side Chest Limbs and all parts of the body Rheumatism Neuralgia

MIL FRESE'S HAMBURG TEA is the best remedy for Costiveness Flatulency Spasms Sour Stomach Eruptions of the Skin Boils Blotches Pimples Tetter Salt Rheum Scurvy Ringworm Scald Head Sore Eyes Erysipelas Itch Scrofula or Kings Evil

MIL FRESE'S HAMBURG TEA is the best remedy for Female Complaints in either young or old Removes all obstructions Regulates the Menses Prevents Miscarriage Relieves Painful Menstruation Cures Whites Incontinence of Urine Diseases of the Bladder Kidneys Gravel Dropsy Stone in the Bladder and all Diseases of the Urinary Organs

MIL FRESE'S HAMBURG TEA is the best remedy for Loss of Appetite Nausea Sick Stomach Heartburn Dyspepsia Indigestion Flatulency Spasms Pain in the Stomach Sick Headache and all diseases of the Stomach

MIL FRESE'S HAMBURG TEA is the best remedy for Fever and Ague Chills and Fever Intermittent Fever Bilious Fever Remittent Fever Typhoid Fever Yellow Fever Scarlet Fever Typhus Fever Spotted Fever Brain Fever Inflammation of the Brain Inflammation of the Bowels Inflammation of the Kidneys Inflammation of the Bladder Inflammation of the Liver Inflammation of the Lungs Inflammation of the Throat Inflammation of the Womb Inflammation of the Eyes Inflammation of the Ears Inflammation of the Nose Inflammation of the Mouth Inflammation of the Stomach Inflammation of the Intestines Inflammation of the Rectum Inflammation of the Anus Inflammation of the Prostate Gland Inflammation of the Testicles Inflammation of the Penis Inflammation of the Scrotum Inflammation of the Vulva Inflammation of the Vagina Inflammation of the Uterus Inflammation of the Ovaries Inflammation of the Fallopian Tubes Inflammation of the Round Ligaments Inflammation of the Broad Ligaments Inflammation of the Pelvic Cellular Tissue Inflammation of the Pelvic Peritoneum Inflammation of the Pelvic Viscera Inflammation of the Abdominal Muscles Inflammation of the Abdominal Cellular Tissue Inflammation of the Abdominal Peritoneum Inflammation of the Abdominal Viscera Inflammation of the Thoracic Muscles Inflammation of the Thoracic Cellular Tissue Inflammation of the Thoracic Peritoneum Inflammation of the Thoracic Viscera Inflammation of the Cervical Muscles Inflammation of the Cervical Cellular Tissue Inflammation of the Cervical Peritoneum Inflammation of the Cervical Viscera Inflammation of the Dorsal Muscles Inflammation of the Dorsal Cellular Tissue Inflammation of the Dorsal Peritoneum Inflammation of the Dorsal Viscera Inflammation of the Lumbar Muscles Inflammation of the Lumbar Cellular Tissue Inflammation of the Lumbar Peritoneum Inflammation of the Lumbar Viscera Inflammation of the Sacral Muscles Inflammation of the Sacral Cellular Tissue Inflammation of the Sacral Peritoneum Inflammation of the Sacral Viscera Inflammation of the Coccygeal Muscles Inflammation of the Coccygeal Cellular Tissue Inflammation of the Coccygeal Peritoneum Inflammation of the Coccygeal Viscera

MIL FRESE'S HAMBURG TEA is a triumph in medicine a remedy so gentle yet efficacious In all suitable in the family as the nurses old friend, and everywhere

MIL FRESE'S HAMBURG TEA is the best medicine for children As a purifying remedy nothing comes near to it Every body should use it at the change of seasons

MIL FRESE'S HAMBURG TEA is sold at every drug store grocery and country store in California Nevada Oregon Washington Territory and British Columbia

TEN CENTS.

URANCE.

BRANCH OF

a nsurance

LIFORNIA.

Agents for Oregon

ast corner of Stark and
Portland, Oregon.

egon in six
$134,585 78
ted A. D. 1864,
Premium
Surplus
d for Fire
1877 $335,571 00
78 578,005 00
$3,638 37
1,957 60 5,595 97
by Holders, $573,670 97
a non board Company.
organization $1,910,266 94

TOR

le Company.

ND MARINE.

UP 12½
COIN,) - $750,000
- $1,000,000

ION FOR OREGON,
ak Building, Portland,
. CALDWELL, Agent.

STATE
t & Insurance
MPANY.
FRANCISCO
D MARINE.
rated in 1871.
$475,000.
FICERS:
A. J BRYANT,
Pres. Vice President.
CUSHING, Secretary.
no connection with any fire
its business is transacted
Rates each risk being taken
ments.
Wing been appointed General
Company, are now prepared
and issue Policies for like
suitable rates.
HOTALING & CO.,
26 Front Street, Portland,
son and Washington Terr'y

TION & CO.

CERS AND
n Merchants
FOR LLOYD'S.
AT WHOLESALE PRICES.
PS ALE, pints and qts.
" "
Bo's ALE and PORTER,
pts.
pints.
IN, (Hybernia & Rose
ll and Jules Hauser
in case and bulk.
in case and bulk.
CHAMPAGNES.
"GRAND VIN ROYAL"
E, pints and quarts.
E and PORT WINES,
achino, &c.
RETS, in case.
E and CURRANTS.
WORCESTERSHIRE
E's PICKLES.
RD.
EGAR.
IL, quarts.
" and 2DS each

To the Unfortunate!

DR. GIBBON'S
DISPENSARY.
653 Kearny St, San Francisco,
Established in 1854, for the treatment of Sexual and Seminal Diseases, such as Gonorrhœa, Gleet, Stricture syphilis in all stages, Seminal Weakness, Impotence, Skin Diseases etc., permanently cured, or no charge.
SEMINAL WEAKNESS.
Seminal Emissions the consequence of self-abuse. This solitary vice, or depraved sexual indulgence, is practiced by the youth of both sexes to an almost unlimited extent, producing with unerring certainty, the following train of morbid symptoms, unless combatted by scientific medical measures, viz: Sallow countenance, dark spots under the eyes, pain in the head, ringing in the ears, noise like the rushing of leaves and rattling of chariots, wheeziness about the loins, weakness of the limbs, confused vision, blunted in effect, loss of confidence, diffidence in approaching strangers, a dislike to form new acquaintances, disposition to shun society, loss of memory hectic flushes, pimples and various eruptions about the face, furred tongue, fetid breath, coughs consumption, night sweats, monomania and frequent insanity.
CURED AT HOME.
Persons at a distance may be CURED AT HOME by address ing a letter to Dr Gibbon, stating case, symptoms, length of time the disease has continued, and have medicines promptly forwarded, free from damage and curiosity to any part of the country, with full and plain directions. By inclosing Ten Dollars only in registered letter through the Postoffice or through Wells, Fargo & Co., a package of medicine will be forwarded to any part of the Union. Address DR. J. F GIBBON,
Box 1937, San Francisco.

EXECUTORS' SALE
Of Port Ludlow Saw Mill Property and 11 044 50 100 Acres of Timber Land.
NOTICE IS HEREBY GIVEN THAT THE UNdersigned executors of the estate of Arthur Phinney deceased will sell at public auction Nov. 1878 at Port Ludlow in Jefferson county Washington Territory the Port Ludlow Mill property, including the Saw Mill (capable of sawing 100,000 feet in 12 hours) and all machinery tools and appliances used in the operation of said Mill, and Wharfs, Warehouses Stores Hotel, and about 20 Dwelling Houses All of which will be sold as a part of said Saw Mill property, and 11 044 50-100 acres of Timber Land The boom and anchorage privileges are first class The title is perfect An abstract thereof will be furnished to the purchasers. Terms of sale—ten per cent payable on day of sale and the remainder on confirmation of the sale.
GEO W. HARRIS,
OLIVER T GERRISH,
Executors of the estate of Arthur Phinney dec'd.
Port Ludlow, Wash. Territory, 30th Sept., 1878
McNAUGHT BROS, Attys for said estate. o28w

Salem Bakers' & Superfine
FLOUR!
For sale by SALEM FLOURING MILLS CO., Salem
or
WM. S. GIBSON,
AGENT
17 North Front Street, Portland.

ORGENSEN,

t Street, Portland, Ogn
porters of
s, Wines, Liquors,
gents for the
Old Bourbon
ISKY,
ck & Co, St Louis,
Gelius Dressel's
VINEYARD.
ditz Brewing Co's Celebrated
NIB,) LAGER BEER.
for the celebrated
Rochester Lager Beer
ce times daily making
lees medicines. Make
ot to take when
ed Fruit and country
ge it will be
on receipt
FRUITS Pitted, Cut or sliced
R PROCESS, Sole proprietors
s were awarded
COLOR and CO[illegible]
this process viz
of Oregon, 1876, 1877
iladelphia, 1876, and Paris
ress
S PLUMMER Agent,
Portland, Oregon.

LIER'S
WORKS
het. Pine and Oak,
EVERY DESCRIPTION
er at short notice.
PAIRING
by experienced workmen.
EDW D CHATTIN,
Commissioner for Oregon
& CHATTIN,
ors to F J Thibaut, deceased,)
Notaries Public, Commissioner of Deeds,
For all the States and Territories.
CONVEYANCERS,
REAL ESTATE AND GENERAL AGENTS.
Office—412 California St., San Francisco,
California
Particular attention given to the taking of Depositions

EXECUTIVE DEPARTMENT.

SALEM, Oct. 27.—The *Journal's* Washington (Jefferson county) special says the Charleston *News and Courier* contains an account of an attempt to capture a Republican meeting at

Executive fund		$ 19 400 00
General fund		32,560 00
Fugitive fund		2 000 00
Incidental fund		15 000 00
Convict fund		52 780 00
Insane fund		121 000 00
Judicial fund		82,000 00
Indigent fund		2 000 00
Common school fund		3 460 00
State and fund		1 000 00
Deficiencies		38,228 50
Total		$312 754 50

Republican Meeting Captured by Red Shirts.

AFTER MUCH SOLICITATION THE UNDERsigned has fitted up rooms with tables chairs and necessary conveniences for the accommodation of pupils in PENMANSHIP
For terms, or other information call at the office in Gilman's building opposite the O P Temple near the Y M C A Rooms.
Copying, Lettering, Card Writing and anything in the line of Artistic Penmanship done at reasonable rates Box at foot of stairs for convenience of those who may not have time to call o11d1m W S JAMES

Through with it the most perfect type is obtained No other manufactory of Pianos has it! Call See and hear the Instruments You will be convinced it is the truth
WAREROOMS
Third St, between Taylor and Salmon
IMPROVEMENTS ARE ALL PATENTED
ALBERT BARTSCH,
SOLE AGENT,
Has a fine stock always on hand to select from

of Oregon can produce.
WM. PFUNDER & CO.
Manufacturing Wholesale and Retail Druggists
New Market Theater Block,
PORTLAND OGN

NEWSPAPERARCHIVE®

The Daily O

MONDAY MORNING

LETTER FROM

THE TAX AMENDMENT

FELTON OUTRAGE

ADMINISTRATION

Matter [illegible]

[illegible]

[illegible]

[illegible]

[illegible]

[illegible]

[illegible]

The [illegible]

[illegible] Mr Galloway [illegible]

[illegible]

[illegible]

[illegible]

[illegible]

[illegible]

[

N AND COMMISSION.

AR KILBOURN,

ND COMMISSION MERCHANT

r First and Pine Streets.

ale Days, Wednesdays and Saturdays.

RCHASE AND SELL REAL ESTATE

andise, Furniture, etc.

ULAR SALE,

THIS DAY,

ONESDAY, OCT. 16, 1878,

At 10 o'clock A. M.,

ts,

droom Sets,

ing and Eureka Mattresses,

Pillows and Carpets,

ings and Chromos,

Ornaments and Watches,

ables and Book Cases,

, Clothing, Furnishing Goods,

d Kitchen Furniture,

Cigars, &c., &c.

AR KILBOURN, Auctioneer.

BBER PAINT!

UBBER PAINT.

MANUFACTURED BY THE

Patented June 22, 1865, April 1, 1873.

BBER PAINT CO. OF SAN FRANCISCO, CAL.

's Paint in the Orc

Manufactured by the

RUBBER PAINT COMPANY,

Of San Francisco.

CEIVED THE

OLD MEDAL

on State Fair of 1876, and at the Cal. Fair of 1878, making the Third Medal this Company, thereby proving the rity of this Paint over all others.

BBER PAINT

of the best materials, and learn by y, firm, durable, elastic and beautiful. unaffected by changes of temperature ous to water, and a rapid

Classes of Work

Inside or outside, and

VERY PURPOSE

S NO EQUAL!

ade Mark of this Company on every Package, and

e of Imitations

Quart, One Gallon, and Five

ns, ready for immediate use.

r Sample Cards and Price List.

months, together with the different ot. wood, can be seen at our store.

E, DAVIS & CO.,

d 94 Front street,

CORNER STARK.

r Oregon and Washington.

the Superiority of the

fic Rubber Paint,

F THE COMMITTEE APPOINTED California State Agricultural examine and report upon the exhibited:

from each of the exhibits, the Paint," "Imperishable Paint," er Paint," a can of their paint, fied by a painter under oath upon measuring the surface

Paint covered.....

anufacturers of each paint, by result shows that the Pacific nearly 200%, more surface Chemical Paint, and nearly e than the Imperishable Paint. foregoing facts, and upon pplication of the Pacific Rubber superior covering qualities, entitled to the award of the

H. G. CHIPMAN,
W. C. WRIGHT,
R. S. JONES,
Committee.

laning Molding & Turning nery, Patent Models, Dies, Stamps.

ACHINERY repaired at short notice. ttention paid to BOLLES' WOOD S MADE AND REPAIRED ront St., Portland, Oregon.

The Daily Oregonian.

WEDNESDAY MORNING, OCT. 16, 1878.

CITY.

OBSEQUIES.—All that was mortal of the late P. A. Cronin was consigned to the grave yesterday. As announced, the funeral took place from Masonic Hall at 9 o'clock, and was attended by the members of the Portland bar, who were present in a body. The remains were enclosed in a handsome rosewood casket, on which were strewn in profusion floral offerings. Before the casket was lowered to the hearse many pressed around the open grave to take a final look at the familiar face of the departed attorney. Although disease and wasting had reduced the body to a condition of great emaciation, yet the features retained very much their natural. The settled expression of calm and pleasant, and the dead seemed to sleep as one only wrapped in tranquil slumber. Those who viewed him could scarcely realize that poor Cronin's sleep was an eternal one, that in all the long years to come that well known form and those familiar features would never be seen again in the walks of life. The funeral was conducted under the auspices of the Masons, according to the solemn and impressive rites of which order. The body was consigned to its final resting place in the silent precincts of Lone Fir Cemetery. The following members of the Portland bar acted as pallbearers: Joseph Simon, Hon. H. Durham, Raleigh Stott, H. H. Northrop, Fred. R. Strong, John Catlin, E. C. Bronaugh and J. H. Reed. Following the hearse were a long cortege.

SERIOUS DEATH.—Mr. Thos. Savage, a teamster from Puget sound, left Olympia in perfect health on Monday morning, bound for Salem for the purpose of attending the State Fair. Soon after getting on the Kalama boat he ate his dinner, and shortly afterward became sick. Physicians o' any kind were to be had on the boat, and no relief could be given him until the boat arrived here, four hours after he was attacked. He was taken to St. Vincent's hospital, and Dr. Jones was summoned. It was too late, however, and the unfortunate man died during the night. Mr. Savage was about 33 years of age, was temperate in his habits, and was respected by a large circle of acquaintances on Puget sound. During the fair of last week at Olympia he was greatly exposed, and his friends think his death was the result of recent intemperance. It is untrue. Mr. E. McCreary and Ed. Kilnapp came over from Olympia together, and to-day will take the remains to their friend to that city for interment.

SERIOUS INJURED.—Monday afternoon a man named Harris employed at the ice works on Ankeny met with a very severe accident. He was attempting, unassisted, to manipulate a heavy iron retort that rested upon an incline several feet from the ground. The load was too much for his strength, and losing his hold the unwieldy instrument rolled down the incline, and one of the long iron horns with which it was ornamented, passing its way through Harris' flesh from the thigh to the ankle, inflicted a deep wound a couple of inches deep and several feet in length. The agony he endured obliged him to retreat still further, when the monstrous weight fell upon his left foot crushed to a jelly the bones of the same.

A. O. U. W.—E. G. Oliver, D. S. M. W., instituted Willamette Lodge No. 5, A. O. U. W., at Albany, on the 12th inst., with the following officers elected and installed: A. S. Rogers, P. M. W.; Fred. Graf, M. W.; George W. Bell, G. F.; G. M. Monroe, O.; L. C. Moore, Rec.; H. Hopp, Recorder; W. B. Rice, F.; J. Clark, Receiver; J. J. Hart, I. W.; —— O. W.

SAILS REQUIRED.—On motion of the deputy collector, Capt. Edward Richards, master of the British bark *Cynosure*, and Walter Jones, owner of that vessel—the trial will take place this morning in U. S. district court without the intervention of a jury. Both the claimants are under bonds on a charge of smuggling.

SAILINGS.—The steamer *Ancon*, which was postponed to sail hence this morning, was postponed until Friday at 5 o'clock. The *Great Republic* will sail for San Francisco next Sunday morning at 9 o'clock. The *Ancon* will sail hence Sunday morning.

UNFORTUNATE ACCIDENT.—A little child, about two months, of Mr. James Johnson, in the northern part of the city, fell into the ashes of an open fireplace yesterday morning and was burned severely about the face and one of its arms.

SHERIFF EN ROUTE.—The sheriff of Baker county arrived in this city last evening, having in custody a prisoner who is under sentence to serve out a term of confinement in the penitentiary. Officer and prisoner left for Salem this morning.

BOARD OF TRADE.—This (Wednesday) evening there will be a meeting of the board of trade at the rooms at 8 o'clock, for the purpose of considering various matters of importance. A full attendance is desired.

CENTENNIAL SEATS.—Reserved seats for the entertainment for the benefit of Mrs. D. F. Smith, to be given at Turn Halle on Friday evening next, can be obtained at Morse's Store of Art without extra charge.

COURT PROCEEDINGS.—The United States district court adjourned yesterday morning until this morning, on motion of W. W. Page in behalf of the bar, in respect to the memory of the late P. A. Cronin.

BUSINESS NOTICES.

John Kilbourn will hold a regular sale to-day.

Mann Bibb & King have just opened an immense stock of dry goods, furnishing goods, notions, etc. Quick sales and small profits is the motto.

Read the advertisement of Messrs. Shindler & Osborne. They have a magnificent stock at their place of business, First street between Morrison & Yamhill. Give them a call.

Messrs. Lewis & Strauss, of the "White House," have just received a large number of new cloaks of the most fashionable and elegant styles, which they will sell at reasonable prices. They have also received a fine stock of the latest winter goods for their millinery department, and other bargains in that line.

Another column will be found the advertisement of Thompson DeHart & Co. Readers of this firm has enlarged its place of business and now occupies a building 50 by 200 feet, two stories and a basement. Their line of business extends through from Front to First street on Yamhill. They have a very large stock of everything in their line, and are receiving invoices each steamer. Thompson, DeHart & Co. are enterprising gentlemen and are receiving a very large share of public patronage. The particular attention of the reader is called to the announcement of this firm.

SALE OF LIVE STOCK.—The auction sales of live stock, carriages, wagons etc., held every Thursday and Saturday afternoon at the livery stables on the corner of Second and Washington streets are becoming quite an institution, and afford buyers and sellers an opportunity to meet on neutral grounds, which seems to be popular auctioneers are always present, the popular auctioneers are always present, and their post ready and willing to give information to those who seek it.

BRIEF NOTES.

Miss Saccharissa Sorghum, of Indiana, must be a sweet girl.

Many a man who wasn't a bit hungry has eaten his own words.

The state legislature will be a thing of the past a few days hence.

A stroll along the docks is quite enough to make one feel dismal.

The steamer Vancouver now leaves here at 2:30 P. M., instead of 3.

"Heaven lies about us in our infancy." Our neighbors lie about us in after life.

Brewing trouble doesn't make beer, but brewing beer makes trouble sometimes.

That prince of dead-beats, J. Al. Sawtelle, is out in Montana, He is "trajectionizing."

There can be but little doubt but that the right Johnson has been caught this time.

If you wouldn't stand in your own light, fewer shadows would fall across your path.

County roads are in a horrible condition We can't drag much on our streets and crosswalks.

Blindman's buff is a sympathetic game There is always a fellow feeling for a fellow creature.

The man of whom it was written "Under the willows he's lying," was doubtless a tramp. Tramps lie under any kind of a tree, even an axle-tree.

Miss Ivy Wandesforde, the rising young cantatrice of Oakland, having completely recovered her health, has left for New York to join the Ucao troupe. Miss Wandesforde visited Portland a little over two years ago.

PASSENGER LIST.

PER STEAMER CITY OF CHESTER, WHICH SAILED FOR PORTLAND OCT. 15TH.

Col E L Gillespie, U S A, wife, 2 children & nurse
E W Keyse,
E L Peckham,
Geo Kyler,
A H Ball
R Hall,
A M Banks,
R Bosworth,
M H Upper,
J Waggoner,
R Deakers,
L Kline,
J Hennessy,
L Cassel,
M Wolf,
J S Johnson,
J Levy,
Paul Schulze,
Miss A A Philbrook,
Mrs Gen McKenny,
J M Strowbridge & wife,
C M Myers,
W McCann
J Meyer,
P Pasch,
N Stoltz, wife & 4 chdn
S Stoltz, wife & 3 chdn,
E J Terrill,
M O Reynolds,
A Rieley, wf & brother,
Miss F Miller & sister,
A J Bowles
Mrs L Speckens,
Wm Speckens,
L Hawkins,
C E Chittenden,
Mrs Brown & 3 chdn,
M Watson,
J L Tibbetts and wife,
J R Anderson and wife,
A S Bible and wife,
Mrs S Swift,
J Galliher,
F E Fogg,
J D Bonnell,
B S Bradford.
Miss Chase,
Mrs Ingraham,
Mrs Estay and child,
H D Ramsdale,
M Mark,
J L Pence,
Mrs Carroll and 2 childn
Mrs J Pence,
H F Lambert,
Mrs Lambert,
L E Selig,
E Ray,
W B Banner,
O Yenger,
E Spitler,
J E Townsend,
J Fleming,
E Stoltz and sister,
Mrs A H Lingest & 2 chn,
Geo Grant,
J Vohs,
J Miller, wife & 2 chdn,
P Sullivan,
Mrs J Jacobson & 3 chdn,
C S Speckens,
J Howard,
C C Chittenden,
C J Lackel,
D Paulin,
M A Thomas,
Mrs Emerson and child.

NEW BOOKS.

The following new books have just been received and added to the Portland Library:

Benjamin Disraeli, Earl of Beaconsfield, K. G., in upwards of one hundred cartoons from the collection of "Mr. Punch," representing his political career from 1845 to 1878; drawn by John Leech and John Tenniel; presented to the library by Henry Dobinson, Esq.

Arden Biographies; Van Dyck.

The Vision of Echard and other poems; by John Greenleaf Whittier.

Johnson's New Universal Cyclopaedia, a scientific and popular treasury of useful knowledge; illustrated with maps, plans and engravings; editors in chief, Frederick A. B. Barnard and Arnold Guizot; 4 vols.

House Plans for Everybody; for Village and Country Residences costing from $250 to $8000, including full descriptions and estimates in detail of material, labor and cost, with many practical suggestions and 178 illustrations; second edition; by S. B. Reed, architect.

Annual Statistician, 1878; John P. Mains, compiler.

REAL ESTATE TRANSACTIONS.

DEEDS.

Alex. Hamilton to John Driscoll, lot 8, blk 215, Couch's addition, $500.

W. Lair Hill and wife to E. Mendenhall, lot 3, blk 168, city, $600.

Elizabeth A. Levens and husband to L. A. Godard, lots 5 and 6, blk 15; lots 7 and 8, blk 114, city, $500.

L. A. Godard and wife to P. D. W. Hardinburgh, lots 5 and 6 blk 15, city, $100.

E. J. Jeffers and B. L. Norden, sheriffs, to E. B. Babbitt, lots 3 and 4, blk 188, city, $2,398 22.

SATISFACTIONS.

M. Collins and wife to N. Pearcy, March 25, 1873, $500; N 36 ft lot 6, blk 150, city.

AMUSEMENTS.

SCOTT-SIDDONS' SEASON.—Mrs. Scott-Siddons, who is at present delighting the people of Victoria, will return here about the 21st inst., in time to attend the rehearsals for the new dramatic season. The season will open on the 23d of October, with Mrs. Scott-Siddons as leading attraction, supported by Miss Jean Clara Waters, and a full company. The box sheet will be open next Monday at Morses.

PERSONAL.

Dr. and Mrs. McLennan, the celebrated healers, have returned to the city from Salem.

Dr. Hugh Logan, of The Dalles, is in the city and gave us a friendly call last evening. He will return to-day.

HOTEL ARRIVALS.

ST. CHARLES.

J R Beam & wf, Eugene
Jas Nelsian Roseburg
T H Rees, Battleville
Wm Jones, Calax
H McIntyre, Savy Isl'd
J M Brewer, Winlock
Hugh J Byles, W T
J Hemenel, Olympia
T E Handley, Hillsboro
Geo Hines, Forest Grove.
Geo B Curry, wife and 2 chln, Canyon City.
C T Warne & family, S F
Gen. Alf Sully, U S A
J C Van Epps, Olympia
Mrs Hall, San Francisco
Ed McKerny, Olympia
S A Phillips, W T
Mrs Frances, Vancouver

Go to Fishel & Roberts.

The only cloak house in the city is Harris' Emporium of Fashion.

The Oregon Glove Factory has removed to 224 First street, near Salmon.

Those who patronise A. Fournier at the Market, say he sets the best meals.

Everybody concedes that Muncier, of St. Charles restaurant, sets a superb meal.

Girls, you ought to try the new French and Broadway candies at S. L. Stone's.

Best in the World—Perfect's Paris Kid Gloves—Fishel & Roberts, sole agents.

Fabre has resumed business opposite the Bank of British Columbia. Call on him.

Buchtel & Stolte make as fine work in the photograph line as any gallery in the United States, and the best in Oregon.

The only place for ladies to get elegant made suits and cloaks is at Mrs. Pilger's dress making establishment, Alder, near First.

When you want an excellent photograph, and do not care to pay extortionate prices, go to Frank G. Abell, who does work well and at a reasonable figure. His productions show that he is popular.

Just received Mme. Demorest's reliable patterns for Fall. Send stamp for catalogue to Mrs. Chas. Tichnor, corner First and Yamhill Sts., Portland, Oregon. The Portfolios have not yet arrived. Country customers will please take notice.

Dr. Munasse, the most skillful Optician and Oculist who comes to us highly indorsed by our best citizens of Oregon, will suit the most difficult sights on the mere inspection of the eyes, with his improved Parabolin Spectacles. Beware of peddlers during our state fair, selling common specs, and claiming connection with Dr. Munasse. He can only be seen at the Chemeketa Hotel during the fair.

IMPROVEMENTS.

The brick work for the row of buildings on Second and Oak streets, by Messrs. Sherlock & Bacon, is rapidly approaching completion.

J. E. Smith, who has the contract for building the large wharf at the foot of Washington street, is crowding the work forward as rapidly as possible. This will be one of the largest and most substantial wharf improvements in Portland. The flooring is nearly all down, and in a few days more will be all laid. The wharf is 94 feet wide, and 500 long. A warehouse—one story high—is to be constructed 100x24 feet. In about three weeks and the entire improvement will be finished.

W. S. Ladd contemplates the erection next season of a large brick building at the corner of Morrison and Front streets. The season has so far advanced that it will not be possible to more than complete the foundation before next spring. The building will be 25x65 feet, two stories high, and will probably be used as store rooms. Messrs. McCullough & Martin, the well-known stone masons, have the contract for building the foundation. They will commence work at once.

Messrs. Coulter & Church propose to construct a large brick building at the corner of Front and Morrison streets next season. Several years ago a stone foundation was built there, but the work never progressed any further. A stone wall will be built, running north and south parallel with the river, 50 feet further east than the old foundation, in order to make the building larger. The new structure will be 125x85 feet, and we understand will be used as a hotel. The foundation will be all completed so that brick work can be commenced early next spring. Messrs. McCullough & Martin also have the contract for the foundation.

PRISONERS IN THE COUNTY JAIL.

Thirty-one prisoners are at present confined in the county jail. The following are their names and the offenses with which they are charged:

Mrs. Louisa Grant, larceny, held to answer.
Le Quang, larceny, held to answer.
Ah Quanz, larceny, held to answer.
W. Wolcke, larceny, held to answer.
Chas. Egad, larceny, committed for 120 days.
William Allison, assault with a dangerous weapon, held to answer.
A. Dwyer, burglary, held to answer.
Ed. M. Pullen, burglary, held to answer.
Jackson Grant, murder, held to answer.
Jacob Swards, murder, held to answer.
H. Cobb, larceny, held to answer.
Emerson Williams, adultery, held to answer.
Ida Bates, adultery, held to answer.
Archie Brown (alias E. L. Avery), murder, held to answer.
H. Wilson, larceny, held to answer.
Harry Woods, assault with a dangerous weapon, held to answer.
Chas. Gaul, larceny, held to answer.
J. K. Mercer, murder, held to answer.
Paul Maynard, selling liquor to an Indian, committed for two months.
John Smith, larceny, held to answer.
Frank O'Brien, larceny, committed for 60 days.
Fook Yan, selling liquor to an Indian committed for 30 days.
John Smith, assault and battery, committed for 25 days.
Sidney Hanson, assault and battery, committed for 25 days.
Ah Lee, murder, held to answer.
Charles Lee murder, held to answer.
Henry Dickens, larceny, committed for 60 days.
Pat Sage, selling liquor to an Indian, committed for 60 days.
Dr. Folkman, (surrendered by his bondsmen) charged with libel, held to answer.
Ned Sorter, larceny, committed for 50 days.
Toy Ah Foy, larceny, committed for 30 days.

MILITARY NOTES.

A general court-martial will convene at Camp Harney, Oregon, on Thursday, October 24, 1878, at 10 o'clock, A. M., for the trial of such persons as may be properly brought before it. The following officers have been detailed for duty: Captain Melville A. Cochran, 2d infantry; Captain Thomas McGregor, 1st cavalry; Captain William H. Winters, 1st cavalry; 1st Lieutenant Albert G. Forse, 1st cavalry; 2d Lieutenant Hopkins P. Tribolly, 1st cavalry; 2d Lieutenant Frank A. Edwards, 1st cavalry; 2d Lieutenant Solomon E. Sparrow, 21st infantry; 1st Lieutenant Horace P. Sarson, 2d infantry, judge advocate of the court.

STATE FAIR RACES.

The following dispatch received from the secretary of the State Agricultural society will require no explanation:

SALEM FAIR GROUNDS, Oct 15, 1878.

The races for Friday, Oct. 18th, are running two mile heats and trotting for three-year-olds. Races to commence at 10 o'clock A. M.

E. M. WAITE, Secretary.

SPIRITUALISM.

Circles for development every evening at Dr. Hyde's seance rooms, No. 141, First street.

Mrs. Dr. Lou Patterson a Test and Business Medium, gives sittings daily. Residence, Columbia st., between First and Second.

Mrs. D. H. McLennan, test and business medium. Wonderful tests with names given. Communications strictly private. Cor. Third and Morrison streets, rooms 9 and 10.

Mrs. F. A. Logan, whose healing powers have been blessed with unparalleled success (during her tour as a lecturer through several states and territories in the Union for the past twelve years) has yielded to the solicitations of friends to open an office under the town clock, in Odd Fellows' building, for a season, for the benefit of the afflicted of whatever malady.

TESTIMONIAL.

I had what my physician called "low typhoid fever;" was suffering intensely when Mrs. Logan gave me treatment; in one hour's time placed me on my feet; sat up three hours, and the next day nearly made a calico dress, and since that time (two weeks) have washed sixteen dozen pieces besides doing my own housework. I could bursting for joy, as my little ones needed a mother's care.

I consider Mrs. Logan a healer of superior power and merit. MRS. JENNIE WADSWORTH,
(Husband H. T. WADSWORTH, witness.)
SEATTLE, W. T., Aug. 8, 1878.

ABALONE SHELLS.—About eighteen months ago Mr. R. W. Jackson introduced for the first time in Portland a great variety of Abalone Shells, which were made up in various forms. They attracted great attention and large lots were sold. Mr. J. returned recently and has just completed the arrangement of his stock of beautiful shells in the pavilion in the State Fair. The exhibit comprises many unique designs, including clocks, glove boxes, sets looking glasses, charms, etc. They are really brilliant. The shells come from the southern coast of California, and exist in large quantities. Mr. Jackson gives a personal explanation of the goods, their origin, etc.

REDUCTION OF PRICES.—From and after this we shall reduce the prices of our first quality crockery and glassware, plated ware, and all goods in our line, at wholesale and retail. Parties about commencing housekeeping, or wishing to replenish goods in that line, will call and examine our stock and prices.

W. JACKSON & CO.,
Importers, O. S. N. Co.'s blk, 54 Front st.
PORTLAND, Sept. 27, 1878.

The excellent photo work that Davidson Brothers are turning out proves that while they have made the lowest prices, they do not intend the quality of their pictures to be excelled. They make cards for $1 50, and cabinets for $3 per dozen.

A walk through the Woodburn Nurseries will convince any person that it is filled with choice trees at very low rates. Send for catalogue to J. H. Settlemier, Woodburn, Ogn.

Kid gauntlets, $1 per pair; ladies' and children's stocking supporters, at Mrs. Chas. Tichnor's, corner First and Yamhill streets.

For an elegant Ladies' suit or cloak go to Harris' Emporium of Fashion.

Take your boy to Fishel & Roberts for a neat suit.

DEAR JOE: I received your letter a few days since, and, if I did not know you too well, should certainly conclude that you had gone daft. You complain that your food distresses you, that your tongue is coated, you have a headache and a disposition to shiver as if from cold, and that you are miserable generally. Now, just get a package of Frese's Hamburg Tea, and use it as directed, and my word for it, in a week's time you will feel like a new man and thank me for this advice. Yours, TOM.

INDIANS INSOLENT.

An Attempted Outrage—Indians in the Kittitas Country Preparing for War.

A gentleman from the Kittitas country reports that serious trouble is anticipated with the Indians, who are daily becoming more insolent and demonstrative. Recently a buck belonging to Moses' gang attempted an outrage on a white woman; but her screams brought several men, who were at work within hearing distance, to the rescue, and the Indian fled. Just previous to his four informant's departure the Indian was discovered in the same vicinity and arrested by a band of citizens. He again proved to be a desperate villain, and at first resolved upon "standing off" the entire party. The settlers concluding that here was their opportunity, of meting out to the wretch the punishment which he so justly deserved, resolved upon sending him off to the happy hunting grounds on short notice. So they made a grand charge on him with the butts of their rifles, and one settler dealt so heavy a blow as to break off the stock of his gun. However, the Indian dodged about and hardly got away under cover of the darkness, which was now coming on, without sustaining any other injuries—it has since been ascertained from his comrades on the reservation—than a broken jaw and several severe bruises about the head. The Indians are all greatly incensed over this procedure and declare they will have revenge. The Indians are preparing, it is generally believed, for an outbreak upon the white settlers just as soon as opportunity shall present itself. The ugly breach between them and the settlers is being widened every day, our informant states, and both parties are arming themselves for an outbreak. Numerous complaints are made against Seattle and other merchants on the Sound, whom the settlers claim are supplying the Indians with all the arms and ammunition they want. Recently, our informant states, an Indian returned via the Snoqualmie pass from this section with three kegs of powder on one pack animal. The restless feeling engendered thus among the settlers by these well grounded apprehensions of Indian troubles, coupled with the general excitement manifested over the outrageous project of establishing an "Indian Botany Bay" in the very heart of their country, for the accomodation of the savage hordes of the Columbia, has well nigh driven them to desperation. They are in the most part, beginning to feel just as if they would sooner fight than not, and are making no effort to conciliate the redmen.

DR. MINTIE'S NEPHRETICUM

Works wonders. In all cases of Dropsy, Bright's Disease, Kidney, Bladder and Urinary Complaints, or Retention of Urine, are cured by the Nephreticum. Female Weakness, Gravel, Diabetes, pain in the back, side and loin are cured, when all other medicines have failed.

For all derangements of the Liver, Use Dr. Mintie's English Dandelion Pills.

For Biliousness and Dyspepsia, Use Dr. Mintie's English Dandelion Pills.

For Fever and Ague, Use Dr. Mintie's English Dandelion Pills.

Every family should not fail to keep the Dandelion Pills on hand.

Dr. Mintie's Remedies will not "Cure all Complaints," but will give immediate relief and perfect a cure in all cases, if taken according to direction which they are recommended for.

DR. A. E. MINTIE & CO.—Gents: I volunteer to say your English Dandelion Pills equal and even surpass all you claim "from my experience in their use." Fancy they have no equal for Dyspepsia and Liver troubles. J. A. STROWBRIDGE,
First street, Leather Merchant.
Portland, Sept. 17, 1878.

DR. A. E. MINTIE & CO.—Gents: I have used your famed English Dandelion Pills for torpid liver and dyspepsia, and can freely say they are the best Pills I ever had. I can recommend them as a sure preventive and positive cure in all cases of fever and ague. Yours truly, AMOS PATTERIDGE, Contractor.
Portland, Oct. 5, 1878.

DR. A. E. MINTIE & CO.—Gents: I volunteer to say your English Dandelion Pills equal and even surpass all you claim, and "from my experience in their use, fancy they have no equal" for Dyspepsia and Liver troubles. Proprietor Occidental Hotel, First street. S. D. SMITH, Occidental Hotel.

Druggists can send their orders to Messrs. Hodge, Davis & Co., wholesale druggists, Portland.

DR. MINTIE & Co. treat all Chronic and Special diseases with success. No. 155 Second street, corner Morrison, Portland.

Ladies note the display of cloaks and suits at Harris' Emporium of Fashion.

Fishel & Roberts have now the fullest line of cloths and ready made suits ever offered in Portland.

THE GEM, ASTORIA.—Connected with Peter Wilhelm's, Astoria, is a Ship Masters' Reading Room, where the latest shipping papers are on file. Also, Homeward and Outward Bound List. Also, Agent for Geo. W. Weidler's Steam Tugs and Lighters. Telegraph Office next door.

REMOVAL.—Edwards & Birmingham have removed their stock of furniture to the spacious warerooms over their former place of business in Centennial block, and are opening out a splendid assortment of furniture which they offer at very low prices. Call and be convinced.

OLYMPIA OYSTER DEPOT.

Having the sole agency of the "Olympia Incorporated Oyster Co.," I am prepared to furnish oysters, wholesale and retail, at prices never before attempted in this market. Families and others supplied at short notice.

CHAS. E. BRAY,
Morrison street, near Fourth.

FINNEN'S HAVANA CIGAR STORE

Has the largest and best selected stock of cigars in the city, comprising New York, Key West and Imported Havanas. Call and judge for yourself, and be convinced that you can get a better article for a less price than at any other cigar store in the city. No. 132 First street, near Alder.

By UNIVERSAL ACCORD, AYER'S CATHARTIC PILLS are the best of all purgatives for family use. They are the product of long, laborious, and successful chemical investigation, and their extensive use by Physicians in their practice, and by all civilized nations proves them the best and most effectual purgative Pill that medical science can devise. Being purely vegetable no harm can arise from their use. In intrinsic value and curative powers no other Pills can be compared with them, and every person knowing their virtues, will employ them, when needed. They keep the system in perfect order, and maintain in healthy action the whole machinery of life. Mild, searching and effectual, they are specially adapted to the needs of the digestive apparatus, derangements of which they prevent and cure, if timely taken. They are the best and safest physic to employ for children and weakened constitutions. As there is a mild, but effectual, cathartic is required. For sale by all dealers.

Dr. La Mar's Seminal Pills cure all cases of Seminal Weakness, Loss of Vigor, Nocturnal Emissions, Impotency, Nervous and Physical Debility, and all that class of complaints arising from Excess, Indiscretion or Abuse. The old and in this remedy A FOUNTAIN OF YOUTH, and the young a safeguard and protection. Dr. La Mar's SEMINAL PILLS restore the Sexual Organs, debilitated from whatever cause, to their pristine vigor. Price, $2 50 per bottle. Sent C. O. D. by express to any address, secure from observation. Address all orders to A. McBOYLE & CO., Druggists, P. O. Box 1,952, San Francisco.

OMNES PROSINT.

WM. PFUNDER,
APOTHECARY & CHEMIST,
Ankeny's New Market Theater Block
Portland, Oregon.
Pure Drugs, Chemicals and Medicines.

FINE WHITE SHIRTS
MADE TO ORDER AT KOHN'S
CLOTHING PALACE
FIRST AND MORRISON STS.

F. H. KNOWLES,
FINE HAVANA CIGARS,
Tobacco Pipes, Yankee Notions, Papers, Periodicals, Stationery, etc.
Under National Hotel, Portland, Ogn.
A fine stock of Foreign and Domestic Fruits

INSURANCE COMPANIES AND WILDCAT BONDS.

The following letter has been received by Messrs. Corbitt & Madeley, agents of the Imperial, London, Northern and Queen insurance companies:

SAN FRANCISCO, Oct. 9, 1878.

A meeting was held to-day by the various insurance offices interested in Oregon business, to consult as to the best steps to be taken to prevent any legislation inimical to their interests.

A copy of a bill was presented which has been introduced into the state legislature for the $50,000 deposit from each company being hereafter made in first mortgage bonds of Oregon railroads; and while it was not considered that such a bill could ever be passed by an intelligent body of men, yet it was deemed advisable that the agents should be in possession of our ultimatum regarding the same, which is that, in the event of its passage, *all* shall withdraw and discontinue business in the state. In justification of this resolution we presume it is unnecessary to say anything further than that the companies could not be expected to take stock in any such speculative securities; and, besides, it is doubtful if any insurance commissioner would recognize them as valid assets.

As the matter now stands we have but to leave it to you and to the others interested to use such influence as you may possess to prevent this or any similar bill from becoming law. ROBT. DICKSON, Manager.

The Dollar.

[From the Toledo Blade.]

In 1864 the greenback dollar would buy two yards of calico. Now it will buy sixteen. In 1864 the workingman's $. 50 for a day's work would buy three yards of calico for his wife. Now his $1 a day will buy her sixteen.

One year the Democratic party in Massachusetts has Charles Francis Adams and the next Beast Butler. Like the party everywhere, it has a stomach for anything.

In 1864 it took the laborer, working at $1 50 a day, 22½ days to earn enough to buy a barrel of pork. Now, if he only gets $1 a day, he can buy a barrel in eight or nine days.

In 1864 the price of a day's labor ($1 50) was equal to that of three yards of brown muslin. Now the price of a day's labor ($.) is equal to that of twelve and half yards of brown muslin.

In 1864 a day's labor at $1 50 would buy one gallon of molasses. Now a day's work at $1 will buy two and a half gallons.

Distinction Without Difference.

[From Helena (Mon.) Herald.]

"I'm a tough cuss from Bitter Creek," is the expression employed by the Plains desperado to inform everybody that he is "on the fight." Further east the corresponding member of society says, "I'm a wolf and this is my time to howl." In Kentucky he says, "I'm a yard wide, add all wool."

MRS. DR. BURR,

Homeopathic Physician and Electrician, First street, bet. Morrison and Alder.

An Undeniable Truth.

You deserve to suffer, and, if you lead a miserable, unsatisfactory life in this beautiful world, it is entirely your own fault, and there is only one excuse for you—your unreasonable prejudice and skepticism, which has killed thousands. Personal knowledge and common sense reasoning will soon show you that Green's August Flower will cure you of Liver Complaint, or Dyspepsia, with all its miserable effects, such as sick headache, palpitation of the heart, sour stomach, habitual costiveness, dizziness of head, nervous prostration, low spirits, etc. Its sales now reach every town on the Western Continent, and not a Druggist but will tell you of its wonderful cures. You can buy a sample bottle for ten cents. Three doses will relieve you.

DRY GOODS MILLINERY, ETC.

Emporium of Fashion!

Ladies' Suits and Cloaks.
Ladies' Suits and Cloaks!
Ladies' Suits and Cloaks!!

The Largest Stock in the City

Can be Found at
HARRIS' EMPORIUM
OF FASHION!
First Street near Morrison, Portland.

Manufacturing our own Cloaks and Suits, we are enabled to UNDERSELL any house in that line in the city. Call and be CONVINCED!

MILLINERY!
DRY GOODS!
NOVELTIES

The Latest Fall Styles,
AT
P. van FRIDAGH'S,

Particular attention is called to the MILLINERY Department, filled with the latest Novelties for the Fall Trade.

CANNEL COAL,
FOR
Grates & House Purposes.
JUST RECEIVED, A SHIPMENT DIRECT FROM England, for sale in lots to suit, by
THOMPSON, DeHART & CO.,
174 First St. and 175 Front St.,
Dealers in
Hardware, Iron and Steel,
Carriage & Wagon-Makers' Material,
Consisting of Malleable, Wrought and Plate Iron Goods
Also,
HUBS, SPOKES & HARDWOOD LUMBER.
Having extended our store through to First St., we are enabled to offer extra inducements in the way of New Goods and Low Prices. o8dtf

PARTIES
Having Stands at the Fair
Can be supplied with
CIGARS
Of every grade in quantities to suit at lowest wholesale rates, at
ISAAC BLUM'S
Salem Cigar Store,
Commercial St., opposite Pole Emerson's Restaurant.

THE FINEST LOT OF
TRAVELING BAGS
Ever seen in this market, just received from New York, at
CLARKE & HENDERSON'S.

DRY GOODS, MILLINERY, ETC.

WE OPEN TO-DAY!

A large shipment from the East of

CORSETS,
EMBROIDERIES,
Embroidered Linen Sets,
SILK FRINGES,
AND
Ladies' & Children's Hosiery.

CORSETS!

Our Stock of Corsets embraces nearly every size and prominent make, and many of them are offered at

Actual Wholesale Prices!

IN

EMBROIDERIES!

We offer a fine selection, and an examination must convince purchasers that our prices are lower than elsewhere. Our

HOSIERY STOCK

For Ladies and Children,

We believe to be the largest ever brought to this city, and having been purchased at

UNUSUAL LOW RATES,

enables us to present

The Greatest Advantage!

to purchasers of such goods.

WE OFFER

Extra weight and finish Iron Frame Hose at $2 75 per dozen.
Extra weight Balbriggan Hose at $2 00 per box.
" " Hose, (silk clock) at $2 50
and Fancy Hosiery at proportionate rates.

SPECIAL ATTENTION

Is invited to our lines of

French Hosiery for Children.

In purchasing this season for our Dry Goods department we have gained a greater advantage than ever before, and in all our lines offer many inducements not possessed by other houses. To our

[illegible]

we are adding weekly the latest attractions and it is, with our Dry Goods section should command inspection of purchasers before purchasing elsewhere.

Mooney & Valentine,
193 FIRST STREET,
Near Taylor.

W. E. CHAMBERLIN, M.E. THOS. A. ROBINSON.

PACIFIC Business College,
320 Post Street,
Opp. Union Square, San Francisco.

This is the oldest and most efficient Business College on the Pacific Coast. It is first class in all its appointments. It possesses superior facilities for imparting a first class Commercial Education, a practical knowledge of Telegraphy, and thorough instruction in the English and Mathematical branches.

RATES OF TUITION.

Life Scholarship—complete business course.$70 00
Three Months, Day Sessions..... 50 00
One month, Day Sessions..... 20 00
Three Months, Evening Sessions..... 25 00
One Month, Evening Session..... 10 00

For full particulars, call at the College Office, 320 Post street, or address as above. 6p

ASTONISHING CURES

Of Nervous Debility, Lost Manhood Paralysis, Exhausted Vitality, Impaired Memory, Mental Diseases, Weakness of Reproductive Organs, etc., etc.,

By the Great Englis Remedy,
SIR ASTLEY COOPER'S
VITAL RESTORATIVE

IT RESTORES HEARING AND STRENGTHENS the Eyesight. It is not a QUACK NOSTRUM. Its effects are permanent. It has no equal. It is neither a STIMULANT NOR EXCITANT, but it will do the work thoroughly and well.

DR. MINTIE & CO'S great success in the above complaints is largely due to the use of this wonderful Medicine.

Price $3 00 per bottle; or 4 times the quantity for $10, sent secure from observation upon RECEIPT OF PRICE.

None genuine without the signature of the proprietor, A. E. MINTIE, M. D.

Physicians say these troubles cannot be cured. THE VITAL RESTORATIVE and Dr. Mintie & Co's Special Treatment testify positively that they can.

All Chronic Special Diseases treated. References of the highest standing given by those that have been cured in this city.

CONSULTATION FREE.

Thorough examination and advice, including analysis, $5 00. Address
DR. A. E. MINTIE & CO.,
Graduate of University of Pennsylvania, and late Resident Surgeon, Orthopedic Hospital, Philadelphia.
Branch Office, No. 135, corner Second and Morrison Streets, Portland, P. O. Box 648.
Or 11 Kearny Street, San Francisco.
Best of reference given to parties who have been cured. le26d&wly

MANUFACTURERS

OF THE BEST IMPROVED Trusses, constructed on scientific principles. A perfect

The Daily O
MONDAY MORNING

LETTER FROM

THE TAX LANDS BEYO
TERIAL IN THE O
F THE NORTH PACIF
AND OMMER RAILROA

Matters have g ne
mor o o
quite wa ted up
the
o
ha
ar
de
eq
w
se
do
w
The endin De
w ach
and Mr Gallo
te
tio
g
of
te
for
the
mat
The genera opinion is
pos
go
solid e
tr
some o
Ris, Hewitt, Gal oway
Speaker—are evidently
record for good honest
by the by shows himse
and gives general satisf
has become rapid
gavel and in his ruling
that President of the
any percentage over hi
of it they both hail
Xamhill will have to
Lane will get the start
to our mutton which
late board of state
It must be taken
that there is a
now and we must g
ened a fair show to ex
they can hardly satisf
that is upon the loose
has been done and acc
is considered rath
sinning and has our s
extent for the hx be
hope he will come ou
We shall see what we
investigation will to
the scrutinizing mind
the commit ee led th
day light When it co
mittstones be comes
and as long as he is o
have a keen scent
ceedings a while you
Thompson is sharp
whole legislature and
you observe a while
amused to see that
watc es Thompson
faith n him when he
and uspect his sha
projects and intentio
will not be sharp en
The proposed passa
right of way to the N
wi h cons derable o
on the ground that w
such a bill and it
Thompson claims t
reo ganization of th
the first act and rec
struck me as strange
with the inquiry
other corporate fra
of their land grant
rather than Judge
company thinks th
and that the state
least he says he th
members seem un
some resir ctions o
age roads will be
and my own sym
while I am also o
to hat much ham
ration It is our
to te cast and we
it, whether we like

The gregarious
provement act put
as substitute for s
that were summarily
make an Irish acco
wrong end it clo
swamp land grant (
in 1872) to the Salt
that what la ds a
fund and the mag
per cent of the pro
used first to bui
road and then to
miles of narrow tra
roads named in the
project (on paper
leaves and fishes
lously of the wido
and of that verni
Sailor, to say not
move mountains
build railroads I
roads and for an
that can build thei
as the boy was wi
but of meat or ra
game and we ca
a suggestion, time
gress be prayerfull
silver soap mudhe
salted in the Ost
swamp land area,
sistently, for so m
them that they w
and they belong t
We have also t
$30,000 to start
asset in look We
moreover so that
nies can use the
state treasury as
A state official of
wit says he object
ing deposited in t
would have no
be stolen unless
be 3 pointed wit
thefs a pett larce
I am told it is
ternal improvem
across the Stygia
county so throw
bridging the bl
slough of deepg
he and the del
tra k railroads a
sembles an omni
dangerous beca
whereas every
should stand o
its projectors wo
stitution before
for their spide
says Every
subject
in the title T
For an internal
a portage railro
a railroad in
road in the W
railroad in Do
Blue Mountain
7th For a w
Study the ro
you drive your
Lane county

FINAN

Sa
Legal tenders in
par
Silver coin—1⁄2@1¾

San Francisco Produc
Ket

Wheat—$ 6 ½ refused fo
gia mill g Cal fornia ch
$1 60@1 6 — A masterly
ons ns offers very obstin
our—Good to choice Walla
ern and
Barley — a es of 60 tons cho
Oregon at $1 2
Oats—Comm n and fair to good receipts large
from all sour s very little d mand marke de
moral ze l mill ng quotable $1 40@1 45
Rice—Market active at full pr ces

ATLANTIC MARKETS.

Chicago Oct 4—Wheat—7 c for November de
livery

The rush now is at the C O D Grocery.

ROCK A BYE BABY

Rock a bye baby in the tree top
When the wind blows the cradle will rock
When the bough breaks the cradle will fall
Down tumbles baby and cradle and all

Rock a bye, baby, the meadows in bloom
Laugh at the sunbeams that lance in the room
E ho the birds with your baby tune
Coo at the sunshine and flowers of June

Rock a bye baby as softly it sw ngs
Over the cradle the mother love sings
Brooding or cooing, at even or day
What will it do when the mother is gone?

Rock a bye baby so cloudless the skies
Lucent the depths of your own laughing eyes
Sweet is the lullaby ever your nest
That ten lolly slug little baby to rest

Rock a bye baby the blue eyes will dream
Sweetest when mamma s eyes over them beam
Never again will the world seem so fair—
Sleep little baby—there are clouds in the air

Rock a bye baby the blue eyes will burn
And ache with that your manhood will learn
Swiftly the years come with sorrow and care
With burdens the weed dimpled shoulders must bear

Rock a bye baby there s coming a day
Whose sorrows a mother s lips can t k away
Days when its song shall be changed to a moan
Crosses that baby must bear all alone

Rock a bye baby the meadows in bloom
May never the frost pall the beauty in bloom
But ly wild ever bright as to day it s seen
Rock a bye b by thy cradle s green
—*Lavinia Penlee*

PERSONAL AND GENERAL

Professor Sumner thinks the economy of the rich is the suffering of the poo

The estimated capital repre ented by rail roads in the United States is $6 000 000 000 in amount

The worst thing about a mosquito is its long soliloquy as to where it had better settle down and bite

The aged K ng of Holland is about to be married to the Princess of V aldeck, a young girl of sixteen or seventeen

The colored Baptists have a church at Petersburg Va, with 3 000 members It is a new building nearly finished, to cost 100 years ago $30 000 is being put up

Mr Lovejoy 80 years of age who has been in the treasury department 40 years has been discharged for the reason that the District of Columbia has more than its quota of clerks

The Democratic convention in the seventh Congressional district of Tennessee labored through 392 ballots without being able to make a nomination and then adjourned sine die

Maj Gen Stockton, of the confederate service, and a graduate of West Point who enlisted in the U S army as a private soldier has been assigned to clerical duty in the war department

Washington *Post* Some of our western exchanges complain that Judge Davis is still silent on the financial question They evidently don t stop to reflect that it takes a man of 000 pounds weight some time to make up his mind Aleck Stephens probably wouldn't keep them waiting a minute

From 1863 to 1868 there was a rapid contraction of the currency These were five years of great business prosperity From 1868 to 1873 was a season of inflation During these five years was the period of rapid shrinkage and final collapse Those who are fond of drawing inferences will please draw

The Atlanta (Ga) *Constitution* says It is hinted that the Republicans will nominate Andrew Sloan for congress in the first district In this event if Corker, (Greenback candidate) has any strength at all there will be trouble in the district It is the duty of Democrats at this juncture to present a solid front

Agricultural Fair "Excrescences"

A GROWL AT POLITICIANS' ORATIONS AND THE "HOSS TROT"

The Providence, R I *Journal*, while strongly urging the benefits which will follow farmers festivals when properly conducted, points out two excrescences which have fastened upon them Its comments are well worth the consideration of those who have the management of these exhibitions

There are two excrescences which from false ideas of their attractiveness have been fastened or have grown on to the agricultural fair One is he address Not the address by a man of experience in farming, or solid mental power which he can appropriately adapt to and render serviceable on such an occasion, but the address o somebody famous as a preacher, a politician or as having performed some act, good bad, or simply conspicuous, which it is supposed will create a desire in the people to see him It is not the address but the person that is wanted, and wanted as a show Or, again, some stranger who wishes for notoriety for social or political purposes, makes friends with the managers and displays himself at the expense of good taste, common sense, and the fitness of things.

The other is the agricultural horse trot which too often degenerates into mere racing gambling and rowdyism There are agricultural societies where, year by year, the stand members are forced, after an ineffectual protest, to see the fair made mainly an affair of trotting, cheating drinking and a vicious idleness, where the premium for the best butter is $2, and that for a trotting horse, of no earthly use on the farm or road, is $100 where no sort of encouragement is offered to the farmer to bring his blooded cows or his working oxen but where the great bulk of the income goes to pay strangers for races in which they agreed to "pool their issues and cheat the whole body of outsiders Our best farmers and the ablest and most considerate of our agricultural papers have fought this tendency, and are fighting it yet, but it will not be cured where it has taken hold firmly until people stay away from such fairs which indeed, they are doing to such a degree and of such kind that the evil will be cured everywhere, save in those places where the appeal for support is openly based upon the lowest plane and addressed to the lowest minds

Thurman's Political Philosophy.

[From the Cleveland Herald]

When Mr. Thurman read of the performance in Marquette, where Tilden's lawyers stole the books of his mining company to keep the truth about the income tax business from getting out, he suppressed his emotions by taking a pinch of snuff and after an unusually loud snort in his red bandanna, remarked that he did not think there would be as many candidates for the Democratic nomination in 1880 as people had heretofore supposed

The Turnip in a New Role.

[From the Country Gentleman.]

In baking buckwheat and other griddle cakes, a piece as a 'greaser' is by many thought to be almost indispensable. Those who are of this opinion will, on trial soon learn that a turnip divided in two answers the same or a better purpose as the odor—the most unpleasant part of cake baking—comes from he greaser in contact with the hot iron, whereas with the turnip very little of this is perceptible.

Mosby's Second Haul of Greenbacks.

[Washington Correspondence of Baltimore Sun]

Col Mosby, of Virginia, recently appointed consul at Hongkong, China, drew his first quarter's salary a day or two ago He remarked to the paying teller "This is the second time I have drawn on the United States for money, the first time was when I pulled a couple of army paymasters during the war"

Cotton is indeed king in western Texas this year The fields are snow white and the yield will be wonderfully great. One estimate is that the crop will not fall short of 600 000 bales in the state, and will bring in $6,000,000

MILLINERY AND DRY GOODS.

APOLOGY.

We are aware that hundreds of customers could not be waited on last week. We asked to be excused; have telegraphed to San Francisco for experienced Dress Goods Salesmen, and now we are ready; further, we have marked all our Silks and Cashmeres in Plain Figures, so customers can look at the goods and judge.

The steamer Chester has brought us at least 300 pieces

BL'K CASHMERE, MATTELLAISE, AND CAMEL'S HAIR,

And the texture and colors of these goods are superior to any we have ever noticed.

We are ready to show and give samples to any person desiring such in the interior or city, of the following goods

42 in Black No 220 Cashmere at	1
42 in Black No 300 Cashmere at	7
42 in Black No 360 Cashmere, prettiest Blue Black at	$1 00
42 in Black No 420 Cashmere, something elegant at	1 1⁄2
46 in Black No 500 Cashmere, a gem at	1 3⁄4
54 in Black No 600 Cashmere best made in France	4
All Silks for Trimming, black, pr yd	3⁄4
" " " extra width	1 00
Elegant Gros Grain Silk for Dresses	1 25
Something good enough for any lady	1 50
C J Bonnett second grade	2 20
" first grade, 28 in wide	3 00

Our 75c. Kid Glove

UNDOUBTEDLY THE BEST in the WORLD.

The Ladies call for these Gloves as they would for Clarke's or Brooks' Thread, knowing their genuineness.

500 doz. 1 Frame Hose, per pair	12½
500 dozen Good Towels, per doz	90c
200 pieces Silk dotted Snow Flakes	12½
200 Scotch Double Fold Cheviot prtd	10c
White Flannel	12½

Special Inducements TO WHOLESALE CUSTOMERS.

FARMERS:

We will fit you out with anything from a Needle up to a pair of Shoes, Carpets, Oil Cloth, etc, at 25 per cent. less than any house on the coast.

M. FRANKLIN BROS. & CO.

125 First Street, Portland,

NEXT DOOR TO FIRST NATIONAL BANK

1850. CENTENNIAL BLOCK. 1878

JOHN A. CHILD,

DRUGGIST,

Central Drug Store,

107 Second St., bet. Morrison & Yamhill,

PORTLAND OREGON

Dealer in American, French & German

DRUGS,

Medicines and Chemicals,

TOILET AND FANCY ARTICLES,

GENUINE POPULAR PATENT MEDICINES

Brushes, Soaps and Perfumery

Sole Wholesale Agent for

GARLAND'S COUGH DROPS,
CILSON'S AGUE CURE
RYAN'S HEAVENLY GIFT,
MRS DUSTIN'S PAIN KILLER
For Female Complaints.

Physicians' Prescriptions and Private Recipes Made a Specialty,

Having in store and in transit a full supply of the preparations from the celebrated houses of Squibbs, Wyeth Bros., Reed & Cornick Thayers McKesson & Robbins, Powers & Weightman, and Savoy & Moore.

With a practical experience of 28 years—buying direct from the manufacturers—we can guarantee satisfaction as to price and quality and accuracy in preparation

Orders by Mail or from the Country promptly attended to.

FURS.

FURS, FURS, FURS!

H. LIEBES & CO.,

113 Montgomery St.,

SAN FRANCISCO,

Are prepared to supply the Ladies of Portland and other parts of Oregon with all kinds of FURS at 40 PER CENT. LESS than they can purchase inferior and poorly made goods at home.

SEAL SACQUES

A SPECIALTY.

Seal Sacques of the FINEST QUALITY at prices never before heard of:

Seal Sacques, 34 inches deep			$100
Seal Sacques, 36	"	"	110
Seal Sacques, 38	"	"	125
Seal Sacques, 40	"	"	135
Seal Sacques, 4	"	"	150

All Seal Skins GUARANTEED of the genuine LONDON DYE.

Goods forwarded C. O. D. with privilege of inspection.

Fashion plates and rules for self-measurement forwarded on application.

N. B.—The Highest Price Paid for RAW FUR.

H. LIEBES & CO.,

Manufacturers and Importers of

ALL KINDS OF FURS & SKINS,

113 Montgomery St.,

San Francisco.

CLIFFORD COGGINS,

Successor to

JASON SPRINGER & CO.,

Manufacturers and Dealers in

DOORS, WINDOWS,

Blinds and Glass.

Sash Weights, Cords & Pulleys.

65 Front St, Portland, Or.

"J. H. CUTTER'S"

Old Bourbon & Rye Whiskies

In bbls Half bbls and cases as follows

"A,"	In Barrels and Cases
"A No 1,"	" "
"O. K,"	" "
"O. K. No 1,"	" "
"OLD RYE,"	" "
"O. P. S."	" ("Old Private Stock")

These Whiskies are manufactured by Milton J Hardy & Co Louisville Kentucky according to the original formula used by J H Cutter in his life time and for PURITY, Flavor and general Excellence are unrivaled

E. MARTIN & CO,
Sole Agents for the Pacific Coast.

JOHN R. FOSTER & CO.

UMATILLA,

Forwarding & Commission

MERCHANTS,

Agents Oregon Steam Navigation Co.

DEALERS IN

Dry Goods, Clothing, Groceries,

Hardware and General Merchandise,

Mark Goods
care J.R.F.
U. JOHN R. FOSTER &

STREET Chewing JACKSON'S BEST NAVY Tobacco

Awarded highest prize at Centennial Exposition for fine flavoring qualities and excellence and lasting character of sweetening and flavoring The best tobacco ever made. As each plug strip trade-mark is closely imitated on inferior goods, see that Jackson's Best is on every plug Sold by all dealers. Send for sample, free to C A. JACKSON & Co., Mfrs Petersburg, Va

L. & E. Wertheimer, Agents, San Francisco
fe22d2tawdewly

PAINTING

Of Every Description.

SCHUBERT & ANDERSON

Next door to Oregonian Office, PORTLAND

Accurate! Prompt! Reasonable!

JOHN SKINKER, No. 115 Fine Street, S. F., Sole Agent for Pacific Coast.

THE SAN FRANCISCO AGENCY

Is fully supplied with all the various kinds and styles of Arms Manufactured by the WINCHESTER REPEATING ARMS CO., viz: Model 1866, 1873 and 1876. Also, Cartridges by the million or for all kinds of Rifles and Pistols, Reloading Tools, Primers, and Parts of Arms.

STANDARD RIFLE, MODEL 1876
With Fixed Gulp Vernier and Wind Gauge Sights.
STANDARD RIFLE, MODEL 1873
Sporting Rifle, Model 1873—Octagon Barrel—44 Calibre
STANDARD RIFLE, MODEL 1873
Sporting Rifle, Model 1873—Half Octagon Barrel—44 Calibre
CENTENNIAL OR MODEL 1876-'86 OCTAGON BARREL—45 Calibre

M. G. NEWBERRY,

Commission Merchant,

122 FRONT STREET,

Wholesale Dealer in Oregon and California

Fruit and Produce,

MILL FEED, FLOUR, BUTTER, EGGS.

AGENT FOR PACIFIC POTTERY,

Clark's Vitrified Ironstone Sewer Pipe,

Bergman Bros.' Stone & Earthen Ware.

By far superior to any manufactured on this coast

Consignments solicited from the Interior and orders promptly filled P O Box 849

The Workingman's Friend.

CHEAP GROCERY.

Cheapest House in Portland.

WE SELL AT PRICES THAT WILL ENABLE the Workingman even at low wages to live comfortably

We are just in receipt of a choice lot of

English & French Groceries,

And are at all times prepared to suit the most fastidious of customers Remember

Our Battle-Cry is CASH!

And you can save money by spending it at the

C. O. D. GROCERY,

No. 224 First St., bet. Salmon and Main.

Sign of the Big Tea-Kettle.

W. S. FAILING,

Successor to Henry Martin

DEALER IN

Poultry, Fish and Game,

STALL NO. 13, CENTRAL MARKET.

Highest Cash Price paid for Poultry and Game

Portland Aug 21 18 8 au26tf

J. O'CONNOR,

Dealer in

Groceries & Produce

SHIP STORES,

Garden and Grass Seeds, Foreign and Domestic Fruits,

Has reopened at the old stand,

Corner of Front and Washington streets,

And will be glad to see all his old customers and the public generally

COLLIER'S

IRON WORKS

44 Front St., bet. Pine and Oak,

MACHINERY OF EVERY DESCRIPTION

Made to order at short notice

REPAIRING

Promptly attended to by experienced workmen.

5,000 lbs.

SWISS CHEESE

At 25c. per lb.,

At 36 Washington St.

TO THE GENERAL PUBLIC.

WE WISH TO SAY THAT CANCER CAN BE cured without the use of the knife or the actual cautery in proof of which we would respectfully refer to the following certificates—not foreign or irresponsible names but your neighbors and others with whom you may be unacquainted and by this means assure you positively whether or no there was any quackery trickery or humbug in the cases treated in this valley but decide it unreservedly Also to a number of cases treated in the Western States and Territories such as Tarks and Worms Removed Tumors Incipient Sore Legs cured on the same principle and in a shorter time No payment required unless a cure is effected Examination and consultation free We invite a personal investigation of the above statements from some of the following named persons who may be consulted by letter at any time Oregon

W M CREENE
Salem Oregon Aug 9 18

This is to certify that Mr W Greene of Salem Oregon removed a dark spot or wart with a mark on my left cheek face It was taken off without the use of the knife or loss of blood It was on the left cheek near the ear and had been there for eight years It was covered with coarse hair near half an inch long B S WARD
Ex Sheriff Marion Co Oregon

This is to certify that Mr Wm Greene of Salem Oregon treated my son for cancer in December 18 The treatment was without the use of the knife or loss of blood The cure is effected and there is every assurance of being permanent B S WARD
Ex Sheriff Marion Co Oregon

SALEM Or

This is to certify that Mr W Greene of Salem Oregon treated my son for cancer in December 18 The treatment was without the use of the knife or loss of blood To all appearances the cure is permanent D P CRES LL
Ex Sheriff Polk Co Oregon

HEADQUARTERS OFFICE, DALLAS Polk Co Ogn

This is to certify that Wm Greene of Salem Oregon treated my brother H D Hall and a child of Buena Vista, Polk Co Oregon for cancer and to all appearance the cure is permanent The treatment was without the use of the knife or loss of blood The operation was performed in June 1875 and I would here say that I was acquainted with the afflicted I M ALL
Sheriff of Polk Co Oregon

FLINT FARM MARION CO OREGON

To Whom it may concern The bearer of this my mother had a cancer on her breast for two years and it was growing very fast and employed Mr W Greene of Salem Oregon in November 18 and he removed it in a few weeks without the use of the knife or loss of blood and with but little pain and is to all appearances permanently cured Also that a daughter of Mr Vaughn of Butteville Marion county Oregon had a cancer in the corner of the eye which Mr Greene took out at the same time with complete success and it will I dare commend it to any person that is afflicted with cancer
Yours—Both the above cases were of three years standing
L C GREER Ex County Clerk

PEORIA Linn County Oregon

This is to certify that Mr W Greene of Salem Oregon treated me for cancer in December 18 It was on my nose and of seven years standing It was removed without the loss of blood or the use of the knife and to all appearance the cure is permanent JOHN M COY
Ex County Commissioner

ABBY Yamhill Co Oregon

I hereby certify that Mr W Greene of Salem Oregon treated me for cancer last fall It was on my face and of ten years standing It was cured without the use of the knife or loss of blood and without pain E G WILLIAMS
6feb1of21 Ex County Commissioner

JOHN H. MOORE'S

IRON WORKS,

87 F Street, between Third and Fourth

PORTLAND OREGON

Manufacturer of

Steam Engines, Boilers, Quartz Machinery, Saw Mills, Flouring Mills,

HYDRAULIC PUMPS,

Shafting, Hangers, Water Wheels, etc

And also the Duval Patent Iron Running Gear for Vehicles

Repairing done at short notice. my6d6m

WEBER PIANOS ARE THE BEST

F W SPECHHAN D. W. PRENTICE,

D. W. PRENTICE & CO.

MUSIC STORE.

North Pacific Coast Agents,

The Celebrated WEBER PIANOS.

The Unrivaled ESTEY and STANDARD ORGANS.

Send for Catalogues and Prices.

168 First St., bet. Morrison and Yamhill, Portland, Ogn.

HUDSON, MAKER OF STENCILS

RUBBER STAMPS, SEALS, ETC.

45 First Street, Portland, Oregon.

P. LIESENFE

585 Market Street San Fra

Is undoubtedly one of the leading hare Table on the coast He has improvements in table and has introduced Centennial Beveled Table He has testimonials from all parts of the world

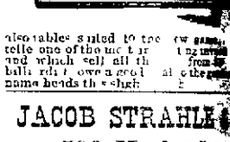

JACOB STRAHLE

533 Market Stre

San

OFFER THE MOST C PLETE

Billiard Ta

Plain and Rich Styles of Tab

PRICES GREATLY R

First class Pearl Billiard Table
First class Inland Bed
First class Centennial
(According to size

All our Tables are fitted with
cushions to marble and rubber
DELANEY'S PATENT CUSHION
remain for accuracy and durability
The Largest Billiard House on
Send for Illustrated Catalogue

REMOVAL

J NEVILLE

NEVILLE &

Have removed their Mammoth
to 51 and 53 California Street

Bags, Tents, Hose, Canvas

Twines, Burlaps,

Wagon Covers,

Orders respectfully

T. D. MARS
REPRESENTING

J. M. PIKE & C

Importers and Wholesale Dealers

TOBACCOS

Manufacturers of C

101 and 103 California Street,

DR. JORDAN,

PROPRIETOR OF THE ANATOMICAL

(The only pupil in California of the late Dr Horatio Rec
Record of Patients
Can be consulted by letter or personally at his
Los Angeles
No 211 Geary street between
San Francisco

TRENKMANN & W

MACHINIST

And Manufacturers of

Tools for Planing Molding &
Machinery, Patent
Dies, Stamps.

Also FARM MACHINERY repaired at short
Particular attention paid to
MILL PICKS MADE AND
No. 40 Front St., Portland

The Daily Oregon

WEDNESDAY MORNING OCT

PACIFIC COAST N

CALIFORNIA

Value of City Property in San Francisco

SAN FRAN
amount of
in the late
000 000 in
department
000 of this
loss to
cemeteries re
ferred lot
provements

Alex Austin's Will

The will of the late Alexande
San Francisco was filed for probate
Noted Notary is bequeathed to his wife
is made in favor of
bond or mortgage
Austin who

The Shooting of Berkley

San Francisco August 14—
Edward
Times Dove was
the case Anton
Dove who saw the
witness His account
somewhat differently
before the
shooting Von Schr
feared Merkle might threaten
that Merkle carried enough,
Dove had not fled to beer Dovle
could tell concerning the affair
been placed on the stand
not allowed to testify
mation the boy refused to
thereto to many of the statements
made in his recent examination
he had made to others say that
enough and admitting
did not say positively whether
must shot Merkle with a derringer
or whether he fired across
otherwise He admitted however
had heard Dovle say he would
—that Merkle if the latter

Pacific Presbyterian Union

San Francisco August 14—The
the Pacific Presbyterian Union
Rev Mr Scott the third annual
meeting at Calvary church Presbyterian
Horsburgh delivered a short
Our Object and Rev I M A
work its relations to the other
churches relations to it

Case against the Central Pacific Railway.

San Francisco Oct 14—In the
action against the Central Pacific
any act or to restrain defendants
declaring a dividend of 1 per cent on the
stock on the ground that under
Congressional act of 18 the company should
pay 5 per cent of its earnings into the U S
Sinking Fund Judge Sawyer in
the circuit court this morning overruled
demurrer and the defendants not appearing
judgment for the plaintiff, and
case goes to the U S supreme court

Death of an Old Oregonian

San Mateo an elderly man, who for
years at Po O ford was found by
Mr Duncan on Pine street Saturday
suffering from delirium caused
an injury to his left arm
to Central Hospital where he died
He had with him checks and
value over $3 000

A CLUMSY SENSATION.

Story of the Arrest of the Boston

England Robber in California

New York October 15—A *Times*
special says A very sensational
comes from California by the
press concerning the reputed
bank of Kipp and robber Wm
of the Pinkerton detective
this city emphatically pronounced
to be without foundation and
were some other end In the
be said there never was a
settled on the Bank of England
of Col Henderson making any
reply absurd Henderson is
Scotland Yard force in London
leaves his chair, but simply
and directs his men what to do
Pinkerton's force having any
with it this is utterly without
Allen Pinkerton is here
the firm of family I have no
not name The whole thing
by a confidence man in Cal

HOTELS AND RESTAURA

Central Market Coffee
AND
RESTAURANT

having been refitted and fur
by the present proprietor can
those with the most fastidious taste
GAME, OYSTERS,
Bugs, Tents, Hose, Canvas
Twines, Burlaps,
Wagon Covers,
Orders respectfully
101 and 103 California Street,

PACIFIC HOUSE

OLYMPIA W T

A. B. H HOWARD Prop

DO NOT EMPLOY RUNNERS ON
the boats or trains to harass the travelers
PACIFIC is in every respect a first
Reliable men at all de
to take charge of baggage
Sample Rooms on first floor

American Exchange H

Street bet Madison and Je
Portland, Oregon.

A. DuBOIS, Proprie

Late of the Charles Hotel Alba

BREWERY & GARNO

Cabinet Makers & Undert

DEALERS IN

Rustic & Wooden Coffins, Caskets
and all kinds of Undertakers Goods
Also kinds of CABINET WORK made to
Furniture Repaired.
Corner Washington and Second Sts Portland

NOTICE is hereby given that the firm of Jones & Co of which I was a member has been dissolved by mutual consent I will not be responsible for any debts contracted in the name of the firm after this date
Republican Steam Printing Establishment
Portland Oct 21 1878

Chicago Oct 21—The *Journal* says the Chamberlain Circular of Saturday contains an attempt to capture a Republican

P. PETROVITS,
PORTRAIT PAINTER.
STUDIO—First Street, cor Alder,
Over Young Mens Christian Association.
Samples of Portraits can be seen at Morse's Palace of Art sl dim

One price to all at the C O D Grocery.

sl dt

Notice is hereby given that the new Pilot schooner JESSIE OLIVE is now ready and in active service on the Columbia River bar She will cruise on the outside of the bar and be ready to render assistance to pilots and crews of vessels inward or outward bound.
ERIC JOHNSON
THOS DOIG
M B STAPLES,
THO , MASTERS
Bar Pilots

45 First Street, Portland, Oregon.

If you wish to buy a Lot in the best part of the City, I am instructed to offer for sale the purchase money of the remainder of Lot 9 Block 6 Couch's Addition
LOWELL HALL
Oliver Lot Arbitrator
Executors of the estate of Arbitrator
Jeremiah Lee Wade
McNaught Bros Attorneys at Law

The C O D Grocery is now all the rage

PIONEER WOOD YARD

FOOT OF YAMHILL STREET,

J. SOMMERS,

ALL KINDS OF WOOD,

Sawed and unsawed constantly on hand and delivered to any part of the City.

Tools for Planing, Molding & Tenoning Machinery, Patent Moulds, Dies, Stamps.

Also FARM MACHINERY repaired at short notice
Particular attention paid to SCALES
MILL PICKS MADE AND RESET
No. 40 Front St., Portland

NEWSPAPERARCHIVE®
NEWSPAPERARCHIVE®

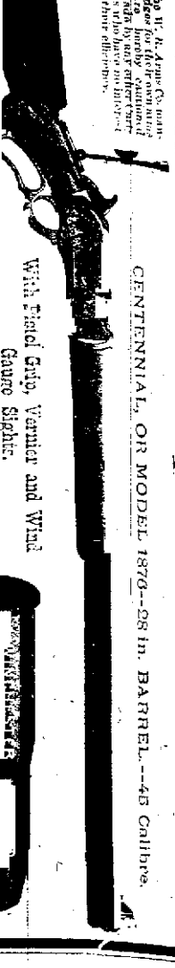

Winchester Repeating Rifle.

With Pistol Grip, Vernier and Wind Gauge Sights.

CENTENNIAL, OR MODEL 1876—28 in. BARREL.—45 Calibre.

LIESENFELD,

Market Street, San Francisco,

dly one of the leading ... on the coast. He has ... 836, and has introduced ... veyances in tables, ... Beveled Tables, ... all parts of the world ...

...ternational Exhibition of ... ...go de Chile, against London ... ...anci's Fair of San Francisco, ...well known all over the ... ...arison for them in the ... ...hine and Japan and ... ...Bolan & Callander's ... ...n cushions, the first named ... ...ade reputation, and is the ... ...rk on "The Game of Billiards." ...

...suited to the new game, Pyramids. ...the most interesting invention ... sell all the way from $5 to ... owe a good deal to the gentleman ... this slight sketch.

...B STRAHLE & CO.

...33 Market Street,

San Francisco

...HE MOST COMPLETE VARIETY ...

...l Yard Tables,

...Rich Styles, of the Latest Design ...

...S GREATLY REDUCED ...

...Royal Billiard Tables ... "Inlaid Bevels" ... "Centennials" ... "According to ... ...ables are fitted with Slate Beds, ... marble, and with the ... ...'S PATENT CUSHIONS ... ...ccuracy and Durability. ...

...est Billiard House on the Coast ... Illustrated Catalogue and Price ...

REMOVAL.

...VILLE & CO.

...ved their Manufactory from ... ...and 33 California Street, to ...

...Tents, Hose, Canvas, ...

...nes, Burlaps, Awnings ...

...Wagon Covers, &c. ...

...lers respectfully solicited.

...T. D. MARKS,

REPRESENTING

...M. PIKE & CO.,

...porters and Wholesale Dealers in ...

...ACCOS & TEAS ...

...nufacturers of Cigars ...

...03 California Street, San Francisco ...

...DR. JORDAN, ...

...TOR OF THE ANATOMICAL ... ...pupil in California of the great ... ...Ricord of Paris, ...sulted by letter or at his office, ...Love, &c., &c. ... ...ary street, between Stockton and ... San Francisco.

...NKMANN & WOLF

...ACHINISTS,

And Manufacturers of

...r Planing, Molding & Tenoning ...achinery, Patent Models, ... Dies, Stamps.

...M MACHINERY repaired at short notice ...r attention paid to BOILER WORK ...ICKS MADE AND REPAIRED ...e Front St., Portland, Oregon.

The Daily Oregonian.

WEDNESDAY MORNING, OCT. 16, 1878.

PACIFIC COAST NEWS.

CALIFORNIA.

Value of City Property in San Francisco.

SAN FRANCISCO, Oct. 15.—The following statement of the value of property of the city has been made and will be forwarded to the state controller: Park reservations, $3,000,000; public squares, $3,000,000; fire department lots and improvements, $550,000; city hall, county jail, hospitals, alms house, house of correction and industrial school lots and improvements, $4,000,000; water lots and improvements, $175,000; other reservations, $175,000; school lots and improvements, $2,900,000. Total, $13,800,000.

Alex. Austin's Will.

The will of the late Alexander Austin was filed in probate court this morning. It is dated November 22, 1871. All his property is bequeathed to his wife. Mrs. Austin died about ten months ago. No mention is made in the will of any particular kind or amount of property left, the will simply leaving the entire estate to Mrs. Austin, who was made executrix.

The Shooting of Merkle.

SAN FRANCISCO, August 14.—Examination in the cases of Edward A. Von Schmidt and James Boyle was resumed in police court this p. m. Antonio Monteiro, a boy of 15 years who saw the shooting, was the first witness. His account of the affair was somewhat different from that of other witnesses. He testified that just before the shooting Von Schmidt followed Merkle up and threatened to shoot him. When Merkle cried "enough," that he, the boy, had notified officer Boyle of what he could tell concerning the affair but had never been placed on the stand at the inquest nor allowed to testify. On cross-examination the boy refused to swear positively to many of the statements that he made in his direct examination, saying that he had heard others say that Merkle cried "enough," and admitting that he could not say positively whether Von Schmidt shot Merkle with a derringer or with a knife, or whether he fired across his arm in self-defense. He admitted however that he had heard Boyle say he would shoot Von Schmidt—that shot Merkle if the latter died.

Pacific Presbyterian Union.

SAN FRANCISCO, August 14.—This evening the Pacific Presbyterian Union, of San Francisco, held its third anniversary meeting at Calvary church. President D. McFarland delivered a short address on "The Object," and Rev. I. M. Allis on "Our Work, its relations to the church and its ... relations to it."

Suit against the Central Pacific Railway.

SAN FRANCISCO, Oct. 14.—In the case of Stanford against the Central Pacific Railroad and other, action to restrain defendants from paying a dividend of 1 per cent. on the capital stock, on the ground that under the act of 1873 the company should pay 25 per cent of earnings into the U. S. treasury during the year, Judge Sawyer, in the U. S. court, this morning overruled the demurrer, and the defendants not appearing, judgment for the plaintiff, and the case goes to the U. S. supreme court.

Death of an Old Oregonian.

Mr. Ward, an elderly man, who formerly resided in Fort Orford, was found by Officer Hobson on Pine street Saturday afternoon suffering from delirium, caused by pain from injury to his left arm. Mr. Ward was taken to the Central Hospital, where he died yesterday. He had with him checks and notes to the amount of over $3,000.

MONEY SENSATION.

Alleged Arrest of the Bank of England Robber in California.

SAN FRANCISCO, October 15.—A *Times* Chicago says: A very sensational report from California by the associated press concerning the reputed capture in California of the England robber. Wm. Pinkerton of the Pinkerton detective agency emphatically pronounces the report without foundation and got up by some other end. In the first place there never was a burglary committed on the Bank of England. The arrest of Henderson making any arrest on that account. Henderson is chief of the London detective force in London. He never leaves his chair, but simply sits there and directs his men what to do. As Mr. Pinkerton's force having anything to do with it, this is utterly without foundation. Allen Pinkerton is here. I am here with the firm or family. I have no uncle of that name. The whole thing is a put up job by a confidence man in California.

HOTELS AND RESTAURANTS.

Central Market Coffee Stand AND RESTAURANT!

HAS BEEN REFITTED AND FURNISHED by the present proprietor, can but please even with the most fastidious taste.

GAME, OYSTERS, the delicacies of the market served in the season.

Patronage of the public solicited.

MONTE FOURRIER, Prop'r, Cor. Second and Ash streets.

MANVILLE RESTAURANT.

JOHN SLAVICH

POPULAR RESTAURATEUR, INFORMS his friends and the public generally that he has opened his LARGE, ELEGANT and WELL ...

RESTAURANT!

...ated on First street, between Morrison ... and ... can be obtained at all hours, day or night. ... number of FINE ROOMS have been fitted up ... GIVE YOUR JOB A CALL. 05dlm

PACIFIC HOUSE,

OLYMPIA, W. T.,

...E. HOWARD.....Proprietress.

...DO NOT EMPLOY RUNNERS ON ANY OF ... This House wishes to harass the traveler. ... House is in every respect a first class home ... Reliable men at all depots and ... take charge of baggage. ... sample rooms on first floor.

American Exchange Hotel,

...Corner Front, Madison and Jefferson, ... Portland, Oregon.

...A. DuBOIS, Proprietor.

Under the St. Charles Hotel, Albany.

...NERY & GARNOLD

Undertakers & Undertakers

DEALERS IN

...Wooden Coffins, Caskets, Cases ... all kinds of Undertakers Goods. ... kinds of CABINET WORK made to order. ... Furniture Repaired. ... Washington and Second Sts., Portland, Ogn.

DRY GOODS, CLOTHING.

CONTINUATION OF THE

Closing Out Sale OF

BOOTS & SHOES,

For the Next

THIRTY DAYS!

It is rarely that an opportunity of this kind is offered the public to prepare themselves to withstand a severe and stormy winter at so LITTLE EXPENSE as is now offered, and as a great many of these goods are being CLOSED OUT at WHOLESALE to COUNTRY DEALERS, intending purchesers are respectfully urged to call and make their selections at as early a date as possible, as this sale will only continue through the month of OCTOBER.

In addition we shall show some

GREAT BARGAINS IN

DRESS GOODS,

FANCY GOODS,

NOTIONS, &C.

A Large Assortment of

LADIES' CLOAKS,

And would direct special attention to the

REDUCTIONS IN PRICES OF

BLANKETS,

COMFORTERS,

COUNTERPANES,

AND ALL

HOUSE-FURNISHING GOODS!

P. SELLING,

Cor. First and Yamhill Sts.

[ORIGINAL.]

BEAUTY:

OR, THE

Secret of a Fair Face.

An Item of Interest to Every Lady who Desires to be More Beautiful than she now is.

Unfortunately not one woman in a hundred, subjected to the whims of an American climate, possesses that basis and starting point of real beauty—a pure and clear complexion. What nature has thus denied, art must be called upon to furnish. It can be done; it is done daily. Prof. W. E. Hagan has placed beauty within the reach of every unblessed daughter of Eve when he discovered that surprising article known in fashionable circles as the true secret of beauty, and called

MAGNOLIA BALM

The MAGNOLIA BALM is a sure device for creating a pure and blooming complexion. It conceals all natural blemishes in the most surprising and effective manner. It removes all roughness, eruptions, redness, blotches, freckles, and tan with magical power. It drives away all evidences of fatigue and excitement. It makes the plainest face beautiful. It gives the complexion a dazzling purity and makes the neck, face, and arms appear graceful, rounded and plump. It imparts to persons of 45 or 50 look not more than 20 years old, and changes the rustic maiden into a cultivated city belle.

The Magnolia Balm removes all blotches and freckles as surely as water, it has likewise the effect that the closest observer cannot detect its use. Ladies who want to make themselves attractive can make an absolute certainty of it by using HAGAN'S MAGNOLIA BALM, and we know of no other way. It is the cheapest preparation in the world, all things considered, and may be had at any drug store.

PROTECT YOUR ROOFS.

T. B. McKINSTRY & SON

Roof Preservative!

AFTER YEARS OF TESTS IN DIFFERENT climates, this preparation is acknowledged superior to any other in use. We apply it to tin or shingle roofs, leaky awnings and porches. It forms a heavy elastic coat, does not crack and peel off as ordinary paint, stops all leakage permanently, is proof against moss, sparks, coals of fire, or water.

Parties interested may examine our work on Odd Fellows Temple, Ainsay & Hegele's buildings, and others. Unquestioned references in this state.

See samples and leave orders at our office, No. 47 Taylor street between Second and Third. s20dlmo

STARR'S LIVER APERIENT

Participate in the Benefits to Health, which thousands enjoy through the remedial aid of

Tarrant's Seltzer Aperient

A medicine to which the invalid never looks in vain for relief from indigestion, constipation, nervousness, biliousness and kidney troubles.

SOLD BY ALL DRUGGISTS.

INSURANCE.

OREGON BRANCH OF

Home Mutual Insurance Co.

OF CALIFORNIA.

HAMILTON BOYD, GEO. L. STORY, ...Agents for Oregon

OFFICE—Northeast corner of Stark and First Sts., Portland, Oregon.

Losses paid in Oregon in six years.....$114,588 75

Incorporated A. D. 1864.

J. F. HOUGHTON.....President
CHAS. R. STORY.....Secretary

Net Cash received for Fire Premiums in 1877.....$335,571 04

Assets, Jan. 1, 1878.....578,865 85

LIABILITIES—
Losses unpaid,...$3,638 37
Dividends "... 1,957 00 5,595 37
Surplus for Policy Holders, $573,270 47

The Home Mutual is a non-board Company.

Losses paid since organization $1,231,604 86

UNION

Insurance Company.

OF SAN FRANCISCO.

FIRE AND MARINE.

Capital, (PAID UP IN GOLD COIN,) - $750,000

Assets, exceed - $1,000,000

BRANCH OFFICE FOR OREGON,

First National Bank Building, Portland.

W. S. CALDWELL, Agent.

THE STATE

Investment & Insurance

COMPANY.

OF SAN FRANCISCO.

FIRE AND MARINE.

Incorporated in 1871.

Cash Assets, - $475,000

OFFICERS:

PETER DONAHUE, President. A. J. BRYANT, Vice President.
CHARLES H. CUSHING, Secretary.

This Company has no connection with any Insurance combination; its business is transacted at the Lowest Paying Rates; each risk being rated according to its own merits.

The undersigned, having been appointed General Agents for the above Company, are now prepared to accept applications and issue Policies for Fire and Marine risks at equitable rates.

A. P. HOTALING & Co.,
Office—25 Front Street, Portland,
General Agents for Oregon and Washington Terr'y

R. C. TANICE & CO.

IMPORTERS AND

Commission Merchants

AGENTS FOR LLOYD'S.

OFFER FOR SALE AT WHOLESALE PRICES:

IND COOPE & CO'S ALE, pints and qts.
McEWAN'S " " "
BASS' " " "
TENNENT'S " " "
Blood, Waife & Co's ALE and PORTER, pints and quarts.
Guinness' STOUT, pints.
GREEN'S CASE GIN, (Ryndends & Sons brand).
Hennessey, Martell and Jules Robin's BRANDIES, in case and bulk.
Scotch WHISKY, in case and bulk.
Krug & Co.'s CHAMPAGNES.
Heidsieck & Co's "GRAND VIN ROYAL" CHAMPAGNE, pints and quarts.
Finest SHERRIES and PORT WINES,
Benedictine, Maraschino, &c.
BORDEAUX CLARETS, in case.
CURRY POWDER and CURRANTS.
Lea & Perrins' WORCESTERSHIRE SAUCE.
Crosse & Blackwell's PICKLES.
Coleman's MUSTARD.
PURE MALT VINEGAR.
FINEST SALAD OIL, quarts.
CORN BRUISERS, CHAIN and ZIG ZAG HARROWS.
English PAINTS and VARNISHES.
Superior WHITE LEAD and ZINC.
CHLORIDE OF LIME and SODA ASH.
CAUSTIC SODA, 76 % proof.
WHEAT, OAT SACKS, HESSIANS, and TWINE.
SHEET IRON, assorted sizes.
GALVANIZED IRON and BUCKETS.
TINMEN'S WIRE.
Tinned SAUCEPANS and COVERS.
CANNEL COAL, Etc., Etc.

POSITIVE CURE FOR

Chills and Fevers.

DR. COPLAND'S

VEGETABLE ANTI-MALARIA PILLS.

These Pills are Guaranteed as a positive cure for Chills and Fever, Intermittent, Remittent Bilious Congestive, and all other fevers caused by malaria.

WHOLESALE AGENTS,

ABRAMS & CARROLL,
Nos. 3 and 5 Front Street, San Francisco.
s16d6w3m

New and Elegant Goods!

PERFORATED MOTTOES, new styles. CARD BOARD, in gold, silver and colors. PATTERNS for Match Boxes, Card and Wall Brackets, etc.

Scrap Books, Pictures, Etc.,

In beautiful new styles,

AT GILL'S.

PORTLAND

LIBRARY ASSOCIATION

ROOMS,

Corner of Stark and First Streets,
(Over Ladd & Tilton's Bank)

Over 8,700 Volumes.

And over 100 Papers and Periodicals.

Membership Free to All.

MONTHLY DUES $1 00—QUARTERLY DUES, $3

Directors:

WILLIAM S. LADD, PHILIP C. SCHUYLER, MATTHEW P. DEADY, H. W. CORBETT, E. S. KEARNEY, ADDISON C. GIBBS, C. H. LEWIS, M. W. FECHHEIMER, H. FAILING, LEHMAN BLUM,

W. P. Deady, President.
H. Failing, Vice President.
P. C. Schuyler, Treasurer.
M. W. Fechheimer, Corresponding Secretary.
Henry A. Ozer, Librarian and Rec. Sec'y

BANKS.

OREGON & WASHINGTON TRUST INVESTMENT COMPANY OF SCOTLAND.

Office, 48 First street, Portland.

Mortgage Loans at Ten per cent. on Real Estate Security only.

MONEY TO LOAN AT ALL TIMES FOR periods of three to five years, repayable by annual installments or in one sum, just as the borrower may prefer when he takes the Loan.

Persons desiring to build their own Homes in Portland, or Farmers wishing to improve their Farms and repay the cost of their improvements by half-yearly or annual payments (instead of paying away rents) are recommended to try the Trust Company's Installment (Building) Plan.

Installment Plan, 10 per cent.

$164 every half-year for four years wipes off every $1,000 borrowed, interest included. $129 50 every half-year for five years wipes off every $1,000 borrowed, interest included. In no instance and under no circumstances, will the company loan enough money to induce borrowers to allow a foreclosure.

OREGON & WASHINGTON

MORTGAGE SAVINGS BANK,

(LIMITED)

Office in Portland,

SAVINGS BANK'S BUILDING,

48 First street.

President of Scottish Board of Directors, ALEXANDER GOURLAY, Esq., shipbuilder, Dundee.

Head Office, 27 Bank st., Dundee.

President of Oregon Board of Directors, DONALD MACLEAY, Esq., (of Corbitt & Macleay,)

This Bank's deposits (along with its capital) are principally invested on Real Estate Mortgages secured over improved Farms and Portland City Properties; also on assignments of Mortgages, State, Territorial and County Warrants.

INTEREST on TIME Deposits, 4½ and 5 per cent.

MORTGAGE LOANS at 10 PER CT.

WILLIAM REID, Managing Director.

LADD & TILTON, BANKERS.

DEPOSITS RECEIVED IN COIN AND CURRENCY.

COLLECTIONS MADE on all Points.

BUY AND SELL EXCHANGE ON

SAN FRANCISCO, NEW YORK, CHICAGO, ST. LOUIS, WASHINGTON, D. C. LONDON, PARIS, BERLIN, FRANKFORT-ON-MAIN And HONG KONG.

BANK OF BRITISH COLUMBIA.

Incorporated by Royal Charter.

Paid up Capital.....$2,000,000

With power to increase to $10,000,000.

HEAD OFFICE...38 Cornhill, London.
BRANCHES.....Victoria (B. C.), San Francisco and Portland.

AGENTS.

NEW YORK..... CHICAGO..... } Bank of Montreal.
CANADA .....
MEXICO & SOUTH AMERICA...London Bank of Mexico & South America.
IRELAND.....Bank of Ireland.
SCOTLAND.....British Linen Company.
ENGLAND.....National Provincial Bank of England.
LIVERPOOL..... } Bank of Liverpool. North & South Wales Bank

This Bank transacts a General Banking business. Deposits received on current account, subject to check.

Approved Bills discounted. Loans made on available security. Collections made promptly.

Exchange sold on London, Liverpool and on the principal towns and cities in Ireland and Scotland from £1 upwards. Also on all places in Canada in sums to suit. Coin and Currency drafts and Telegraphic Transfers on New York and Chicago.

Commercial Credits granted, available in Europe New York, China, Japan, South America, Australia and New Zealand.

W. W. FRANCIS, Manager.

Bank of British North America

INCORPORATED BY ROYAL CHARTER

PAID UP CAPITAL - - $5,000,000.

Head Office—London, England.

Branches in the Dominion of Canada:

Montreal, Quebec, Toronto, Hamilton, Kingston, Brantford, London. Ottawa, St. John, Halifax, Victoria, B. C., Stanley, B. C.

In the United States:

NEW YORK, SAN FRANCISCO, PORTLAND, Or.

Agents:

SCOTLAND—National Bank of Scotland, Commercial Bank of Scotland.
IRELAND—Provincial Bank of Ireland. National Bank Ireland.
WALES—West of England and South Wales Bank.
LIVERPOOL—Bank of Liverpool.
PARIS, France—Marcuard Andre & Cie.

Drafts and Telegraphic Transfers bought and sold. Bills discounted and collected. Loans made. Moneys received on special deposit, or on Current account, subject to check: Commercial Credits granted, and a general Banking business transacted.

J. GOODFELLOW, Agent.

THE FIRST NATIONAL BANK OF PORTLAND.

Designated Depositary and Financial Agent United States.

President.....HENRY FAILING.
Cashier.....JAMES STEEL.

DEPOSITS RECEIVED IN COIN OR CURRENCY subject to check at sight.

LETTERS OF CREDIT issued available in the Atlantic Cities

SIGHT EXCHANGE AND TELEGRAPHIC TRANSFERS payable in Coin or Currency, for sale on NEW YORK, CHICAGO, SAN FRANCISCO, ST. LOUIS.

SIGHT or SIXTY DAY BILLS drawn in sums to suit, direct on

LONDON, BERLIN, PARIS, FRANKFORT-ON-THE-MAIN

MARKETS.

A. H. JOHNSON,

Stalls 26, 27 and 28 Central Market,

Dealer in all kinds of

Fresh Meats.

PACKER OF BEEF AND PORK.

Highest Price paid for all kinds of Fat Stock.

CHRIS. SCHLOTH,

Washington St., near Third,

Is prepared to supply Fresh

Beef, Pork, Mutton, Veal, Etc.

Free delivery to any part of the city.

J. S. KELLER,

Cor. Madison and First Streets.

Is prepared to supply Fresh

Beef, Pork, Mutton, Veal, Etc.,

WHOLESALE AND RETAIL.

P. PETROVITS,

PORTRAIT PAINTER.

STUDIO—First Street, cor. Alder,

Over Young Men's Christian Association.

Samples of Portraits can be seen at Morse's Palace of Art. s17dlm

ESTABLISHED 1853.

SPORTSMEN'S EMPORIUM!

WILLIAM BECK & SON,

IMPORTERS AND DEALERS IN

Breech-Loading Guns & Implements,

CARTRIDGES, BOTH BRASS AND PAPER.

RIFLES AND PISTOLS OF ALL KINDS.

Remington, Sharp's, Ballard's and Winchester Rifles.

J. P. Clabrough's, W. C. Scott & Son, Parker's and Remington's

DOUBLE AND SINGLE BREECH-LOADING SHOT GUNS.

FISHING TACKLE AND FANCY GOODS.

IXL CUTLERY,

Pocket Knives, Razors, Scissors, Toys, Bird Cages, Beads, Boys' Wagons, Boxing Gloves, Spectacles, Croquet Games, Base Balls, Skates, Velocipedes, Foot Balls, Baskets.

Opera, Marine and Field Glasses. New Style Reversible Baby Waggons.

Corner Front and Alder Streets, Portland, Oregon.

Pacific Boot and Shoe House.

WHOLESALE AND RETAIL.

We are receiving our Stock now direct from the Manufactories, and we are prepared to sell all kinds of BOOTS AND SHOES lower than ever before. Our Fall and Winter Stock of

Boots and Shoes

Is the largest in the State. All orders from the country promptly filled.

CHAMPLIN & HOLLABAUGH

100 First Street, Portland.

Established 1858. Established 1858.

S. SKERLOCK,

Manufacturer and Importer of

Saddles, Harness, Saddlery Hardware,

BRIDLES, CALIFORNIA TREES, LEATHER, &c.

61 Front and 62 First Street, Portland, Oregon.

DIAMOND CROSS-CUT SAW.

SOLE MANUFACTURERS:

E. C. ATKINS & CO.,

INDIANAPOLIS, IND.

THE BEST IN THE WORLD FOR SPEED, EASE AND ECONOMY.

Price—$1.50 per foot, including one Patent Reversible Handle and Guage. A liberal discount to dealers. Beware of imitations called Diamond Pattern.

KIRK SHELDON, East Portland.

Sole Agent for Oregon and Washington Territory.

TRADE MARK
FOR PLEASURE, FOR COMFORT, FOR HEALTH, SMOKE
BLACKWELL'S
DURHAM
SMOKING TOBACCO
MADE BY
W. T. BLACKWELL & CO.
DURHAM, N.C.
STANDARD OF THE WORLD.
AWARDED THE HIGHEST MEDAL AT PHILADELPHIA
THIS IS THE OLD ORIGINAL BRAND
DURHAM SMOKING TOBACCO
POPULAR BECAUSE RELIABLE
SEE THAT IT BEARS THE TRADE MARK OF THE BULL AND THREE NUMBERS

WILLAMET IRON WORKS,

Incorporated September 14, 1865,

CORNER OF NORTH FRONT AND "E" STREET.

J. W. SPRAGUE, President....PETER TAYLOR, Vice President ...WALTER THOMPSON, Secretary.

Iron and Brass Founders, Boiler Makers, General Machinists And Engine Builders,

MANUFACTURE AND HAVE FOR SALE

High and Low Pressure Marine and Stationary ENGINES and BOILERS; Saw Mills Grist Mills; Quartz, Mining and Agricultural Machinery.

Agents for the Celebrated MOORE & PARKER WATER WHEEL, cheaper than any first class Wheel.

REPAIRING OF MACHINERY AND BOILERS promptly attended to and executed with neatness and dispatch.

THE LARGEST AND BEST STOCK OF PATTERNS North of San Francisco. No charge for the use of them.

Agents for Knowles' Patent Steam Pump, the best in use. Also, Agents for the Ammoniacal Preparation for the Prevention and Removal of Boiler Scale.

DeGroot's Ornamental Iron Fence; a variety of Beautiful Patterns for Cemeteries, etc.

House Castings, Etc., Etc.

JAMES LOTAN, Superintendent

SMITH BROS' IRON & BRASS WORKS

South Front Street, between Harrison and Hall,

In Fireproof Building formerly occupied by the Oregon Iron Works Company

MANUFACTURERS OF

Steam Engines and Boilers, Saw Mills, Grist Mills, Quartz and Canning Machinery, Turbine Water Wheels.

Iron and Brass Castings, Kettles and Sheet-Iron Work and Iron Railings.

MACHINERY, BOILERS and CASTINGS of all kinds made to order on short notice.

F. GOLDSMITH, Nos. 247 and 249 Water street, New York. J. LOEWENBERG, Portland

GOLDSMITH & LOEWENBERG,

32 and 34 Front Street, O. S. N. Co's Block

Importers and Dealers in

STOVES, RANGES AND METALS,

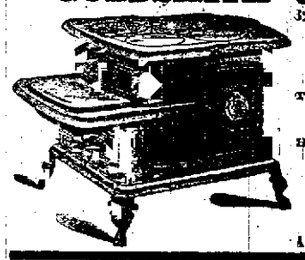

Tinmen's & Plumbers' Stock. Lead & Iron Pipe

FORCE AND LIFT PUMPS,

HYDRAULIC RAMS INDIA RUBBER HOSE

House Furnishing Hardware,

BIRD CAGES AND WIRE GOODS,

Water Coolers. Ice Cream Freezers,

And the Excelsior Metallic Refrigerator

JOHNSON'S

New Universal Cyclopædia!

"The Greatest Work of the Age of its Kind."

HIGH IN CHARACTER, LOW IN PRICE.

JAY FRANCIS, Manager

For Oregon and Washington Territory, Portland Oregon.

Fishmongers, Attention.

HAVING EVERY FACILITY FOR THE CAPture of Salmon, Smelt, Herring, Flounder and other kinds of Fish that inhabit the waters of Puget Sound, I propose to supply the fish market of Portland and adjoining cities with fish at reduced prices. For further particulars apply by mail to L. ST. CLAIR & CO., Tacoma, W. T. s30dlm

...TEN CENTS.

...URANCE.

...BRANCH OF

...a Insurance ...

...LIFORNIA.

.....Agents for Oregon

...ast corner of Stark and ...Portland, Oregon.

...egon in six ... $114,588 75

...ted A. D. 1864. ... President. ... Secretary

...d for Fire ... 1877..... $335,571 04

...78..... 578,865 85

...$3,638 37 ... 1,957 00 5,595 37

...y Holders, $573,270 47

...a non-board Company.

...organization $1,231,604 86

...ION

...e Company.

...ND MARINE.

...UP IN ...COIN,) - $750,000

... - $1,000,000

...ICE FOR OREGON,

...ak Building, Portland.

...L. CALDWELL, Agent.

STATE

...t & Insurance

...PANY.

...FRANCISCO.

...D MARINE.

...rated in 1871.

... $475,000.

...FICERS:

...nt. A. J. BRYANT, Vice President.

...CUSHING, Secretary.

...o connection with any Insurance combination; its business is transacted at the Lowest Paying Rates; each risk being rated according to its own merits.

...ving been appointed General Agents for the above Company, are now prepared to accept applications and issue Policies for Fire and Marine risks at equitable rates.

...HOTALING & Co.,

...-25 Front Street, Portland,

...gon and Washington Terr'y

...TION & CO.

...FERS AND

...n Merchants

...FOR LLOYD'S.

...AT WHOLESALE PRICES:

...'s ALE, pints and qts.

... " "

... " "

...Co's ALE and PORTER, ...rts.

... pints.

...IN, (Ryndends & Sons ...

...ill and Jules Robin's ...e case and bulk.

...e case and bulk.

...HAMPAGNES.

..."GRAND VIN ROYAL" ...E, pints and quarts.

...S and PORT WINES.

...ischino, &c.

...RETS, in case.

...t and QUARTS.

... WORCESTERSHIRE ...

...'s PICKLES.

...ARD.

...EGAR.

...IL, quarts.

...ORGENSEN,

...t Street, Portland, Oregon ...porters of

...s, Wines, Liquors.

...gents for the

Old Bourbon

...ISKY,

...ck & Co., St. Louis.

...ulius Drexel's

VINEYARD.

...alifornia Brewing Co's Celebrated ...

...WIS.) LAGER BEER.

...for the celebrated ...

...ed Fruit ... on receipt

...FRUITS Paper $1, or six ...R PROCESS. ... sole pro-

...s were awarded ...COLOR and COIN ... this process, viz.: ... of Oregon, 1876, 1878 ... Philadelphia, 1876, and ...rees

...S. PLUMMER, Agent. Portland, Oregon.

...LIER'S

...WORKS

...bet, Pine and Oak.

...EVERY DESCRIPTION ...er at short notice.

...AIRING ... by experienced workmen.

EDW'D CHATTIS, Commissioner for Oregon.

...& CHATTIN,

...rs to F. J. Tibbutt, deceased,

Notaries Public, Commissioner of Deeds,

For all the States and Territories,

CONVEYANCERS,

REAL ESTATE AND GENERAL AGENTS.

Office—442 California St., San Francisco, California.

Particular attention given to the taking of Depositions.

...aning Molding & Turning ...ery, Patent Models, ... Dies, Stamps.

...CHINERY repaired at short notice ...ention paid to BOILER WORK ... MADE AND REPAIRED ...ont St., Portland, Oregon.

...ships of the other nations of the world ... Fruit and stations and of all ships of war in ... at commission will be kept at half mast from ... to sunrise until sunset, and 13 minute guns be ... fired at noon from all navy yards.

Republican Meeting Captured by Red Shirts.

CHARLESTON, S. C., Oct. 21.—The *Journal's* Washington special says the Charleston *News and Courier* of yesterday contains an account of an attempt to capture a Republican meeting at ...

Executive fund	$ 19,400 00
General fund	32,560 00
Fugitive fund	2,000 00
Incidental fund	15,000 00
Convict fund	52,780 00
Insane fund	124,000 00
Judicial fund	32,000 00
Indigent fund	2,000 00
Common school fund	3,400 00
State land fund	1,000 00
Deficiencies	38,228 50
Total	$322,754 50

...through which the most perfect tone is obtained. No other manufactory of Pianos has it! Call! See! and hear the instruments! You will be convinced it is the truth.

WAREROOMS,

Third St., between Taylor and Salmon

IMPROVEMENTS ARE ALL PATENTED,

ALBERT BARTSCH,

SOLE AGENT,

Has a fine stock always on hand to select from.

AFTER MUCH SOLICITATION THE UNDERsigned has fitted up rooms with tables, chairs and necessary conveniences for the accommodation of pupils in PENMANSHIP.

For terms, or other information call at the office in Gilman's building, opposite the O. F. Temple, near the Y. M. C. A. Rooms.

Copying, Lettering, Card Writing and anything in the line of Artistic Penmanship done at reasonable rates. Box at foot of stairs for convenience of those who may not have time to call.

c12dlm W. S. JAMES.

J. L. BARNARD,

Corner Front and Salmon Sts., Portland,

Commission Merchant.

And dealer in GRAIN, FRUIT and PRODUCE. Agents for TERRA COTTA PIPE, celebrated Buena Vista manufactory. Orders filled; consignments solicited.

...of Oregon can produce.

WM. PFUNDER & CO.

Manufacturing Wholesale and Retail Druggists,

New Market Theater Block,

PORTLAND, OGN.

NEWSPAPERARCHIVE®

ACKERMAN'S IS THE PLACE TO BUY CLOTHING.

The Daily Oregonian.

WEDNESDAY MORNING OCT 16 1878

REPLY FROM WM H WATKINDS

PORTLAND Oct 15 1878

TO THE EDITOR OF THE OREGONIAN

In your paper of this date appears a communication signed Typhoon The writer of the communication starts out by insinuating that I have been trying to conceal and discourage investigation of the penitentiary management On the contrary, by reference to my reports since 1870 it will be seen that I have always asked for an investigation and I was the only state officer that had a committee to investigate his books and accounts at each session of the legislature since 1870 As yet no committee however reported that I wronged the state out of a dollar or misappropriated one "Typhoon" refers to figures in my reports of 1872 1874 1876 for the information of the taxpayers, to whom I shall always hold myself responsible for their money that I disbursed while I was their public servant During the six years I turned over to the penitentiary building commissioners brick money convict labor etc to the amount of $82 256 82 and took their receipt for the amount in accordance with the law passed by the legislature of 1872 Besides this amount I turned over to the state treasurer $21 110, making a total of $103 366 82 to say nothing of the constant improvements of a permanent character on the prison grounds which I can point to with pride The following is a copy of section six of the law

An act to provide for the construction of a state capitol building

Section 6 The commissioners elected or appointed under this act shall have authority to make requisition upon the superintendent of the state penitentiary for all materials manufactured by convict labor that can be made available in the construction of said building, together with such convict labor as can be furnished with due regard to safety and present rules and regulations and the superintendent of the state penitentiary is hereby directed and required to honor such requisition receiving such materials as are now manufactured, and on hands subject to the order of said commissioners and when the same are delivered, to take their receipt therefor

A similar law was enacted in 1861 for the building of a state penitentiary The legislature of 1870 appropriated money for the building of a penitentiary under the act of 1864 Requisitions were served upon me for all materials manufactured by convicts I sold brick and other material for money and turned it over to the commissioners took their receipt for the same as the law directs, and made a full report of each transaction to every session of the legislature as may be seen by referring to my report. The item of $2 129 50, labor to M L Savage in the communication of "Typhoon" was to pay a debt contracted by my predecessor, Major M P Berry Not one dollar was ever received by me for said labor The item of $15 000 (notes, interest, etc) was turned over by Major Berry to me and the amount of money that was paid on the notes while in my possession was turned over to the proper officer and I hold his receipt for the same The balance of the notes and accounts amounting to between $8 000 and $9 000 interest included were turned over to my successor, B F Burch, and I hold his receipt for the same My report for the last six months that I remained at the prison would have shown this fact but for some reason best known to himself Mr Chadwick has destroyed that report, and it is not on file in the secretary's office and has not been printed The amount of money I drew out of the treasury was simply my salary and no more As for investigations, let me assure my friend "Typhoon" that I am as anxious to see a thorough investigation as he is of every state office during the last eight years For myself, I have no fears of the result. As "Typhoon referred me to the oath which I took when entering upon the duties of superintendent of the penitentiary let me refer him to the commandment which reads "Thou shalt not bear false witness against thy neighbor"

In conclusion permit me to say that I am pleased to know that we have an independent journal in our state, ready to expose fraud and corruption, let it fall where it may, and ever willing to defend the innocent I never felt it my duty before to reply to an anonymous scribbler, as I have always regarded such as worse than the assassin who would stab you in the back in the dark One bids defiance to the law, the other tries to rob you of a good name, dearer to you than jewels, and secretes himself behind the name "Typhoon." W H WATKINDS.

WASHINGTON TERRITORY.

Over one-third of the assessed valuation of Washington territory is east of the Cascade mountains Walla Walla county pays over one seventh of the total tax of the territory

Seven thousand tons of wheat were hauled over the Walla Walla and Columbia river railroad during the month of September The procession of teams hauling loads of wheat to the depot does not "let up"

From P G Eastwick, an accomplished civil engineer, it is learned that upon making a thorough examination of Clearwater river he found that by removing a few obstructions it could be made navigable for 75 miles above its mouth, except during extreme low water, when only about 60 miles of it would be navigable.

Whitman county Republican ticket Jas A Perkins, representative, J P Quarles, M McManamon, Nelson Davis, commissioners Richard Truax, sheriff, L T Bragg auditor S D. Woodward, probate judge E Duff assessor Jos Davenport, treasurer Rev C Eells, school superintendent O L Wolford surveyor, Dr. Bunnell, coroner.

The county superintendent of schools reports there are at present 38 school districts in Whitman county, with probably 30 in running order Twenty-two schools have been taught during the year up to the present time. During 1877, 880 scholars, between the ages of 4 and 21 years were reported, while the clerk's report of last August gave 1 207 scholars between the ages of 4 and 21 years, and 316 under 4 years of age, school districts Nos 2 8, 11, 15, 25, 26 and 33 making no reports at all The amount of school money apportioned to districts entitled as follows January, $1 342 57 June, $1 530 88 August, $552 28, average teachers wages, $100 per three months term

Lower Level Love.

[Cleveland Herald, Colorado Letter]

Both are very rich, and have spent many seasons at Saratoga, names, Willie and Minnie The mother says they have been engaged to each other since childhood, that both have been reared with care and tenderness, and though she does say it, both are "well born," and that the wedding ceremony will soon take place They live in the city of Boston The following conversation took place between them in my hearing

Minnie—I don't like mountains, they are so—so big and dirty. Do you Willie, dear?

Willie—No, indeed, Minnie, I don't. Great, awkward, uncouth things, and are so—so much in the way, too. But when I left Boston, Uncle Charles told me I must take you up on top of Pike's Peak.

Minnie—Oh, Willie, do you think I would ride up there on a vulgar mule—the ideah is so absurd—no, never, never. Willie, I shall faint!

Willie—Oh, dear Minnie, don't faint, I will stay down here in this sweet valley with you until the others return.

The London *Times* gravely announces, in its editorial columns, that "the Republicans in Maine elected three Democratic greenbackers to Congress."

Among the Parsons Book Stalls.

From the London Saturday Review

It would be rather hard just at this moment for a Paris bookhunter to buy on a new and unfashionable class of work which may afterward come to be sought for by the Rothschilds and the dukes who are the chief patrons of bibliomania here black letter editions of course have long been precious Early copies of the poet of the Renaissance have for 40 years been out of the reach of ordinary men The Romantic poets whose costly and prettily illustrated books had once a sale when they appeared have long been precious dust of the shelf bear the ludicrous and permanent taint of the circulating library Fashion has patronized for about 10 years the engravings of the little masters of the vignette the graceful and ingenious artists of the eighteenth century The works of Moreau, Eisen and Gravelot which were long neglected have their price again The very scraps of the literature of Louis XIV—pamphlets books and so on—are comparatively rare they are sought because any one of them may contain a grain of literary history Classics of course are comparatively a drug in the market now though they were so much dearer 80 year ago Perhaps a book hunter with an eye to the far off future, might do worse than amass a really good classical collection Surely the 3 shilling yellow novels of the day can never become rare and precious Even this is not impossible for already a clever but dirty young, poet's first volume has become a thing of price and you cannot judge the crises of Gladiny Meantime the book hunter is pretty well contented having the *quais* to himself and daily braving sun stroke His taste is the taste *de la vieille jeunesse* which consoles him for many cold appointment

New York Newspaper Expenses.

From the Cincinnati Commercial

A correspondent in the Philadelphia *Times* has been giving some interesting statistics about the *Tribune* and says among other things that its composition bills were reduced $50 000 in one year or over $600 a week. He might have added that economy practiced in other departments of the same paper had reduced its running expenses from July 1877 to July 1878 just $1,200 per week. Compared with expenses of the previous year My informant, who is curious in such matters says that inquiry made preparatory to this reduction shows what it costs to run the city departments of the various leading papers and the average amount of local news they publish The figures are as follows *Herald*, city editor Meighan twelve columns per day $1 000 per week, *Sun*, city editor Bogart three columns per day $1 200 per week, *Times* city editor, Pullham nine columns per day $900 per week *Tribune* city editor Shanks ten columns per day $700 per week *World* city editor Ralph eight columns per day, $700 per week

Pacific Railroad Reports.

[Washington Special Oct 15]

Reports required by the law enacted by congress at its last session were furnished today to the auditing bureau of the inter or department by the Union Pacific railroad Nearly all of the Pacific roads sent in similar reports There is no reason to believe that any of the roads will fail to comply with the provisions of the act, except, perhaps the Central Pacific In response to a direct request from the chief of the bureau to answer definitely whether it is intended to furnish a report this company replies that the opinion of its attorneys will shortly be prepared and that it will then make known its determination in the matter

Gradual Approach to the Climax

[From the Troy Times

A young clergyman whose maiden sisters were awfully sot against his entering the marital state, kicked over the traces and got married He then sent a friend to break the news gently to the girls with instructions to open the negotiations by saying that he was dead, and then gently work up to the real fact

Here is what a critic heard an English tenor sing

Who comes to thee when howls the sky?
My bonny darling hit is I
My hown, so good so fair and fearless
Thou never never couldst be scarless

SAN FRANCISCO STOCK EXCHANGE.

SAN FRANCISCO Oct 15

Ophir—1520 shs $61 51¾, 51¼, 62, 51¾
Mexican—3500 shs $62½ 63 63¼ 64, 63¾ 63¾ b 30
G & C—2300 shs $17¼ 17¾ 17 17½
B & B—1010 shs $25 24½ 24 24¼ 23¾ 24¾
California—45 shs $12⅜ 12¾
Savage—1500 shs 21, 21½ 21¼ 21¾
Con Va—1110 shs $12¾ 12 12⅜ 12¼ b 10
H & N—1210 shs $27½ 27¼ 28 27
Point—485 shs $9¼ 9¾ 9
Jacket—3040 shs $28, 27½ 27¾ 28¼
Imperial—5305 shs $1 20 1 10, 1 15
Belcher—1000 shs $9, 8¾ 8⅞
Kentuck—210 shs 87
Alpha—180 shs $14¼
Confidence—85 shs $11¼ 11 ¼
S Nevada—1155 shs $172, 178 176 177 176 161 180 182, 182½ 174 182
Utah—175 shs $34¾ 34 33 32 33¼
Bullion—820 shs $14 13¾ 13⅞
Exchequer—1275 shs $6¼ 6¾ 6¼ 6¾
Overman—475 shs $25 24¼ 24¾
Union—1755 shs $165 166, 167 168 170 167½
Alta—1045 shs $12¾ 12¾ 12¾ 13
Justice—720 shs $9 8¾ 8¼ 8¾ 8 8
Succor—200 shs $11¼
Lady Bryan—2250 shs $2 20 2 15 2 10 2 05
Julia—560 shs $7¼ 7¾ 7¾
Caledonia—20 shs $4¼ 4¼ 3 10
8 Hill—495 shs $2 85, 2 80, 2 90

CENTENNIAL BLOCK,

Second st, Nos. 169 and 171, bet. Morrison and Yamhill Streets,

IMPORTERS, JOBBERS AND RETAIL DEALERS IN

[illegible]

WITH

GROCERY DEPARTMENT

CONNECTED.

ORDERS FROM THE COUNTRY SOLICITED AND FILLED WITH CARE AND DISPATCH.

SPECIAL INDUCEMENTS TO FARMERS. All Kinds of

PRODUCE BOUGHT AND SOLD.

MRS. D. C. PEARSON,

Fashionable Dress Maker.

FROM THE EAST OF MANY YEARS EXPERIENCE, has located in Portland, and especially solicits patronage.

BRIDAL COSTUMES a specialty

162 First st, cor. Morrison, Ladies' Hose Bleaching

AMUSEMENTS.

Reed's Opera House---Salem.

Extraordinary Attraction for

THE FAIR WEEK!

KENNEDY & FITZGERALD'S

COMEDY COMPANY!

Of

20 First Class Artists!

With

New Scenery, Elegant Costumes Elaborate Stage Settings, Appropriate Properties Calcium Lights Etc Etc

Will perform every evening during the Fair and

SATURDAY MATINEES

The following Plays will be produced in splendid success on

Pink Dominoes, Octoroon (New Version) Oliver Twist, Baby, Uncle Tom's Cabin, Saratoga, The Romance of a Poor Young Man, The Big Bonanza Etc

This is positively the most powerful company which has ever appeared in Oregon and none should fail to see them

CHAS S WALTON, Business Manager

SINGER
SINGER
SINGER
SINGER

SEWING MACHINES
SEWING MACHINES
SEWING MACHINES
AND
SEWING MACHINES

Still Take the Lead!

282,812 Singer Machines

SOLD IN 1877!

Being 20,496 more than in any previous year.

THE BEST MACHINE

IN THE CHEAPEST

Try the World Renowned "Singer!" before purchasing any other

The Singer Mfg Co.

WILLIS B. FRY,

MANAGER

186 First Street, Portland.

AGENTS EVERYWHERE.

An Exhibition at the Fair,

AT THE

"SINGER PAVILION,"

(Near main entrance to the Grounds)

SPECIAL NOTICE

TO THE TRADE!

Having been appointed sole agents for the PIONEER and MISSION WOOLEN MILLS, of San Francisco, for Oregon and Washington Territory, we beg leave to inform the trade that we are prepared to offer full lines of the production of these Celebrated Mills at FACTORY LIST PRICE.

We call particular attention to the Celebrated

White Family Blankets

Of the Mission Mills, and

Colored Blankets

of the Pioneer, both of which are unequaled.

NEUSTADTER BROTHERS.

Portland July 31 1878

I HAVE JUST RETURNED FROM SAN FRANCISCO with an

Immense Stock of Goods!

SUCH AS

Ladies' Cloaks from	....$1 upw'ds
Ladies' Ready made Suits	$8 upw'ds
Ladies' Waterproof Cloaks	$0 upw'ds
Ladies' Worsted Wrappers	$1 upw'ds
Children's Waterproof Cloaks, all sizes.	

DRESS GOODS!

Felt Skirts, Ties, Ruching,

CARD BOARD, in all shades.

MILLINERY!

And other Goods too numerous to mention

I also wish to call attention of ladies that I have brought one of the Best and Most Stylish Dressmakers from San Francisco A PERFECT FIT GUARANTEED.

AT THE CITY OF PARIS,

MRS. H. ACH,

Cor. Second and Morrison Streets.

OUR

OREGON

REMEDIES!

THE OREGON

[illegible]

LIVER and KIDNEY

REGULATOR!

A Purely Vegetable Family Medicine.

The OREGON BLOOD PURIFIER [illegible] Medicine which has proved itself to be the most valuable remedy ever discovered for the cure of Scrofula, Rheumatism, Salt Rheum, Boils, Carbuncles, Ulcers, Sores, Tetter, Erysipelas, Blotches, Pimples, Eruptions, Scurvy, Syphilitic Diseases, Mercurial Diseases, Diseases arising from Impure Blood, Fever Sores, Scaly or Rough Skin, Blood Poisoning, Chronic Sore Eyes, Scrofulous Inflammations, Indolent Inflammations, Mercurial Rheumatism, Chronic Rheumatism, Inherited Taints, Consumption (when in the first stage), Female Complaints, Dropsy, Kidney Complaints, Dyspepsia, Liver Complaint, Erysipelas, Piles, Tumors, Ulcers in the Throat, Nose or Stomach, Pimples on the Face, Blotches on the Body, Boils, Carbuncles, Ringworm, Scald Head, Sore Eyes, Salt Rheum, Scurvy, Diseases of the Bladder, Kidneys and Urinary Organs, Female Weakness, Barrenness, Irregularity, Painful Menstruation, Sterility, Leucorrhœa or Whites, Uterine Tumors, Ulceration of the Womb, Falling of the Womb, Chronic Inflammation or Ulceration of the Womb, Change of Life, Fits, Nervousness, Sleeplessness, Nervous Headache, Nervous Prostration, Hysteria, Neuralgia, Diseases of the Spine and Nervous System, Loss of Vital Power, Impotency, Involuntary Discharges, Premature Decay, Wasting Weakness, Diseases of the Urinary Organs, Gravel, Stone in the Bladder, Inflammation of the Bladder, Ulceration of the Bladder, Retention of Urine, Incontinence of Urine, Bright's Disease, Diabetes, Dropsy, Pain in the Back, Kidneys and Loins, Female Complaints, Leucorrhœa or Whites, Uterine Tumors, Ulceration of the Womb, Falling of the Womb, Chronic Inflammation or Ulceration of the Womb, Change of Life, Painful Menstruation, Sterility, Barrenness, Irregularity